

N

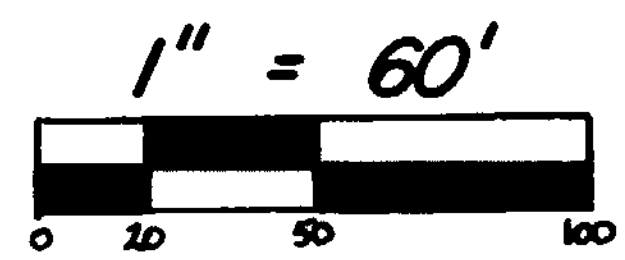

CLINTON COUNTY ENGINEERS
 RECORD OF LAND DIVISION
 VOLUME 30 PLAT NO. 20
 DATE 4-14-99
 SCALE 1" = 60'

DEED REFERENCE
 VOLUME 256 PAGE 442
 TOWNSHIP ADAMS
 MILITARY SURVEY NO. 1554

GREGORY W. &
 JENNIFER L. GROVE
 O.R. 286 PG. 880

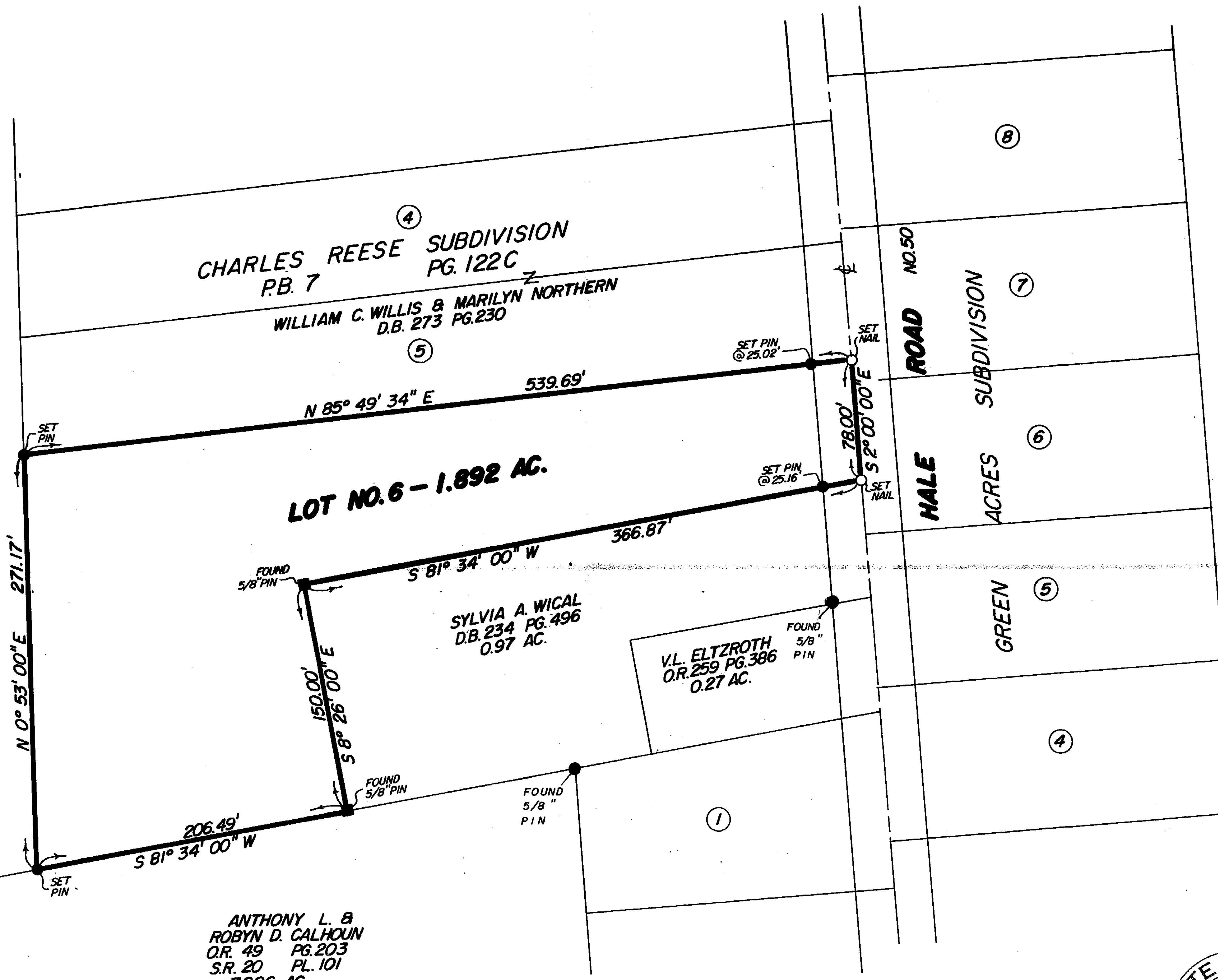

- NOTES:
- (1) "SET PIN" DENOTES 5/8"x 30" IRON PIN WITH PLASTIC CAP STAMPED "CLINCO & SUTTON".
 - (2) "SET NAIL" DENOTES MAG NAIL.
 - (3) BEARINGS WERE DERIVED FROM THE RECORDED PLAT OF CHARLES REESE SUBDIVISION.

I HEREBY CERTIFY THIS TO BE A CORRECT PLAT OF A SURVEY MADE UNDER MY DIRECTION IN APRIL, 1999.

Richard D. Roll
 REGISTERED SURVEYOR NO. 4957

APPROVED
 CLINTON COUNTY ZONING DEPT.
Richard D. Roll
 DATE 4-14-99 ONED 7-1

ANTHONY L. &
 ROBYN D. CALHOUN
 O.R. 49 PG. 203
 S.R. 20 PL. 101
 7.006 AC.

SURVEY PLAT OF
RUDOLPH J. URACK LANDS
LOT NO. 6 - CHARLES REESE SUBDIVISION

SITUATED IN
 MILITARY SURVEY NO. 1554
 ADAMS TOWNSHIP
 CLINTON COUNTY, OHIO



APPROVED
 Clinton Soil & Water
 Conservation District

APPROVED FOR
 MATHEMATICAL ACCURACY
 CLINTON COUNTY ENGINEER

Per *Richard D. Roll*
 April 14, 1999

4-14-99
 Date

Clinco & Sutton
 SURVEYORS
 111 EAST SUGARTREE ST.
 WILMINGTON, OH 45177

SCALE: 1" = 60'	DRAWN BY: MSH	CHECKED BY: RDR
DATE: 4-2-99	DRWG. C-8598	