

CLINTON COUNTY ENGINEERS
 RECORD OF LAND DIVISION
 VOLUME 30 PLAT NO. 19
 DATE 4-14-99
 SCALE 1"=60'

DEED REFERENCE
 VOLUME 216 PAGE 121
 TOWNSHIP ADAMS
 MILITARY SURVEY NO. 1554

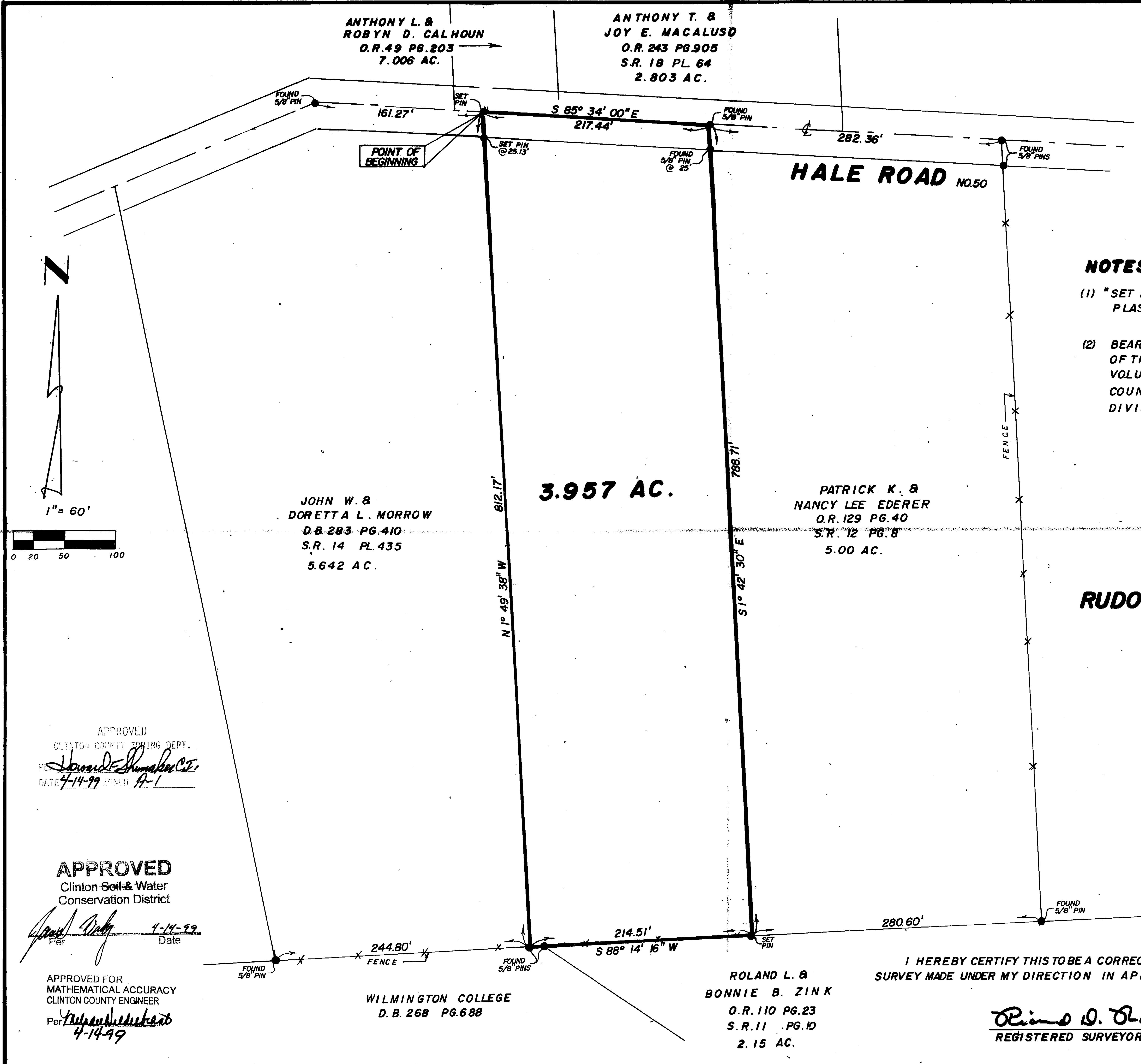

NOTES:

(1) "SET PIN" DENOTES 5/8" X 30" IRON PIN WITH PLASTIC CAP STAMPED "CLINCO & SUTTON."

(2) BEARINGS WERE DERIVED FROM THE SURVEY OF THE 5.642 ACRE TRACT AS RECORDED IN VOLUME 14, PLAT NO. 435 OF THE CLINTON COUNTY ENGINEERS RECORD OF LAND DIVISION.

SURVEY PLAT OF
RUDOLPH JOSEPH URACK LANDS

SITUATED IN
 MILITARY SURVEY NO. 1554
 ADAMS TOWNSHIP
 CLINTON COUNTY, OHIO

APPROVED
 CLINTON COUNTY ZONING DEPT.
Edward E. Shumaker CE
 DATE 4-14-99 TIME 11-1

APPROVED
 Clinton Soil & Water
 Conservation District
David D. ...
 Date 4-14-99

APPROVED FOR
 MATHEMATICAL ACCURACY
 CLINTON COUNTY ENGINEER
 Per *Richard D. Roll*
4-14-99

WILMINGTON COLLEGE
 D.B. 268 PG. 688

ROLAND L. &
 BONNIE B. ZINK
 O.R. 110 PG. 23
 S.R. 11 PG. 10
 2.15 AC.

I HEREBY CERTIFY THIS TO BE A CORRECT PLAT OF A
 SURVEY MADE UNDER MY DIRECTION IN APRIL, 1999.

Richard D. Roll
 REGISTERED SURVEYOR NO. 4957

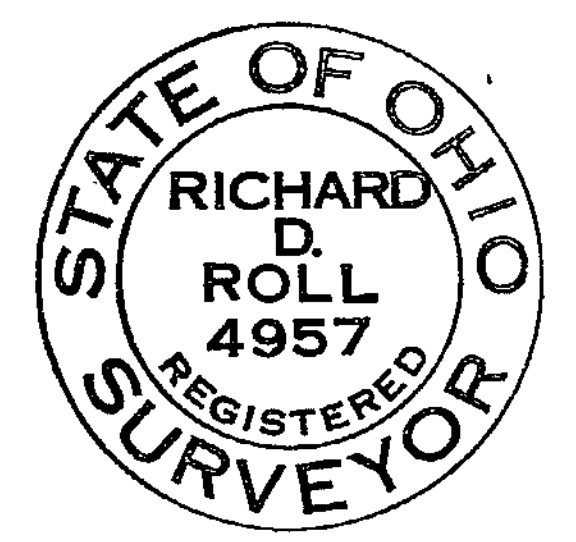

Clinco & Sutton
 SURVEYORS
 111 EAST SUGARTREE ST.
 WILMINGTON, OH 45177

SCALE: 1"=60'	DRAWN BY: MJS	CHECKED BY: RDR
DATE: <u>4-1-99</u>	DRWG. <u>C-8595</u>	