

SURVEY PLAT OF ALL THE LANDS OF
BLANCHESTER FOODLINER INC.
 DEED BOOK 274, PAGE 287
 OFFICIAL RECORD 50, PAGE 551
BLANCHESTER IGA FOODLINER
 DEED BOOK 269, PAGE 436 &
 AND ALL OF THE LANDS OF
JAMES P. & LYNDIA L. GRISWOLD
 OFFICIAL RECORD 1, PAGE 416, OFFICIAL
 RECORD 194, PAGE 382, & OFFICIAL RECORD
 203, PAGE 594
 VILLAGE OF BLANCHESTER, CLINTON COUNTY
 OHIO
 MARCH 1999

CLINTON COUNTY ENGINEERS
 RECORD OF LAND DIVISION
 VOLUME 30 PLAT NO. 18
 DATE MARCH 1999 4-14-99
 SCALE 1" = 30'

DEED REFERENCE
 DEED BOOK _____ PAGE REFER TO TITLE
 TOWNSHIP MARION TOWNSHIP
VILLAGE OF BLANCHESTER
 MILITARY SURVEY NO. _____

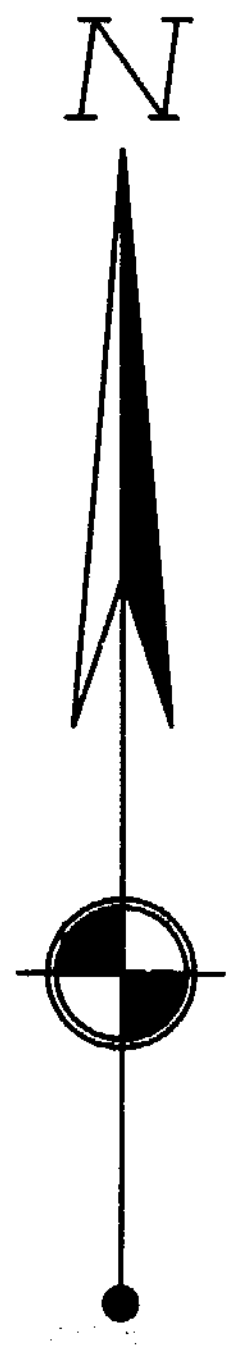
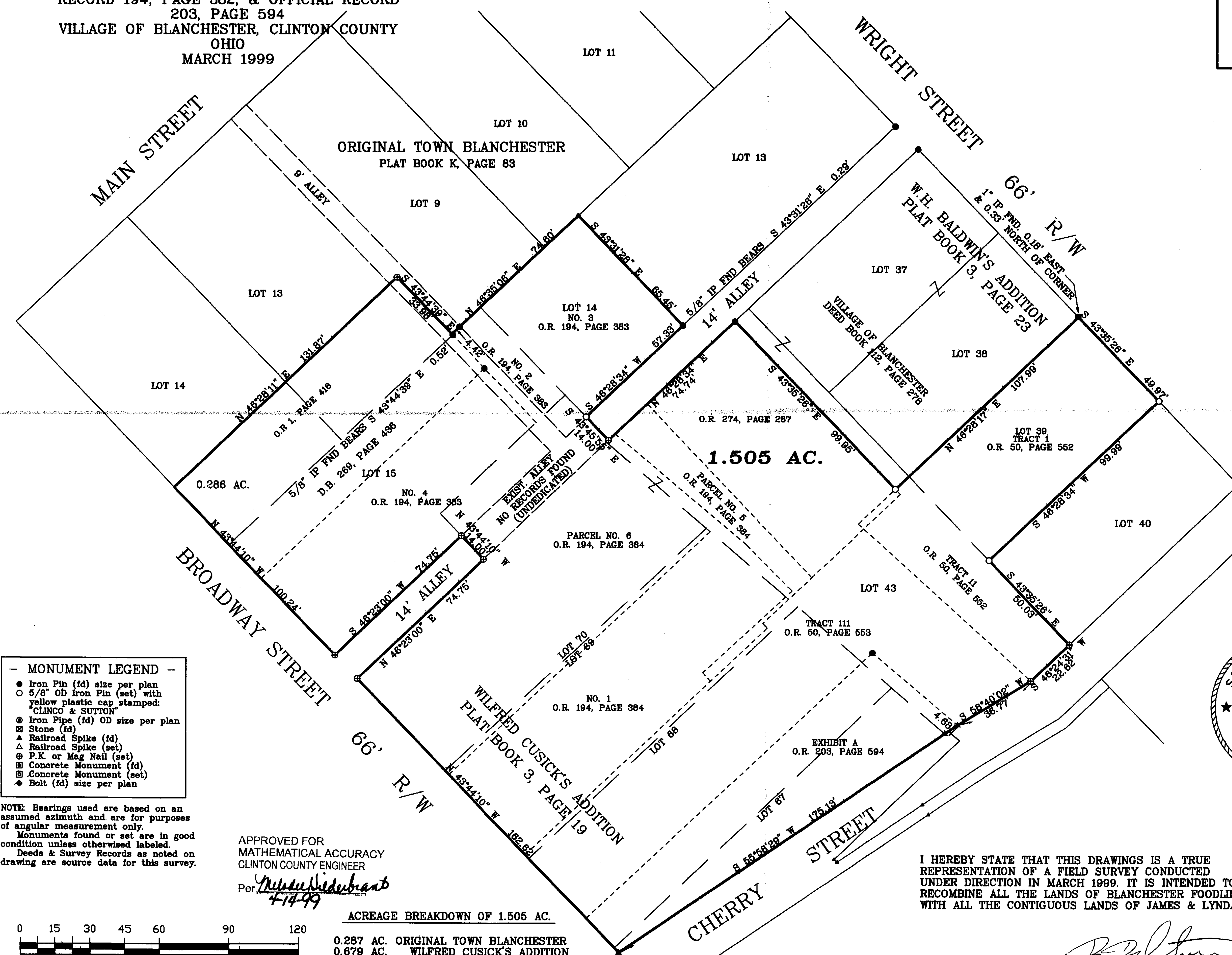

SCALE 1" = 30'

- MONUMENT LEGEND
- Iron Pin (fd) size per plan
 - 5/8" OD Iron Pin (set) with yellow plastic cap stamped: "CLINCO & SUTTON"
 - ⊙ Iron Pipe (fd) OD size per plan
 - ⊞ Stone (fd)
 - ▲ Railroad Spike (fd)
 - △ Railroad Spike (set)
 - ⊕ P.K. or Mag Nail (set)
 - ⊞ Concrete Monument (fd)
 - ⊞ Concrete Monument (set)
 - ◆ Bolt (fd) size per plan

NOTE: Bearings used are based on an assumed azimuth and are for purposes of angular measurement only.
 Monuments found or set are in good condition unless otherwise labeled.
 Deeds & Survey Records as noted on drawing are source data for this survey.

APPROVED FOR
 MATHEMATICAL ACCURACY
 CLINTON COUNTY ENGINEER
 Per: *R. Douglas Sutton*
 4-14-99

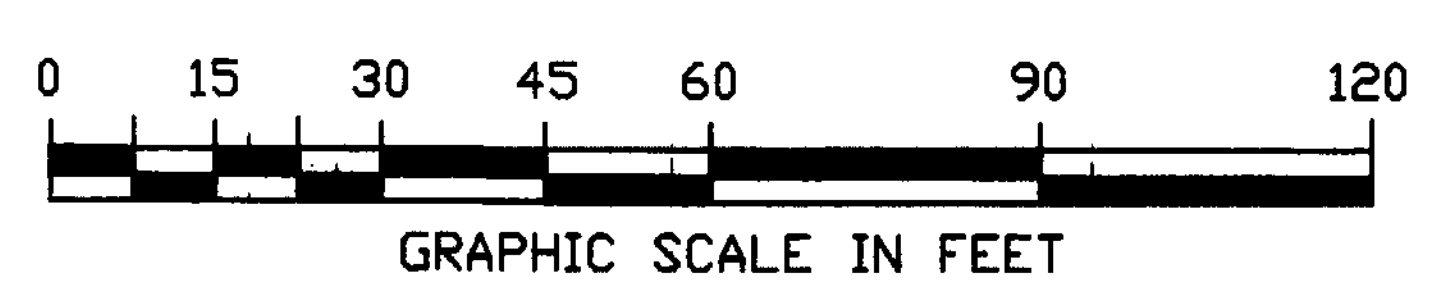

ACREAGE BREAKDOWN OF 1.505 AC.

0.287 AC.	ORIGINAL TOWN BLANCHESTER
0.879 AC.	WILFRED CUSICK'S ADDITION
0.539 AC.	W.H. BALDWIN ADDITION

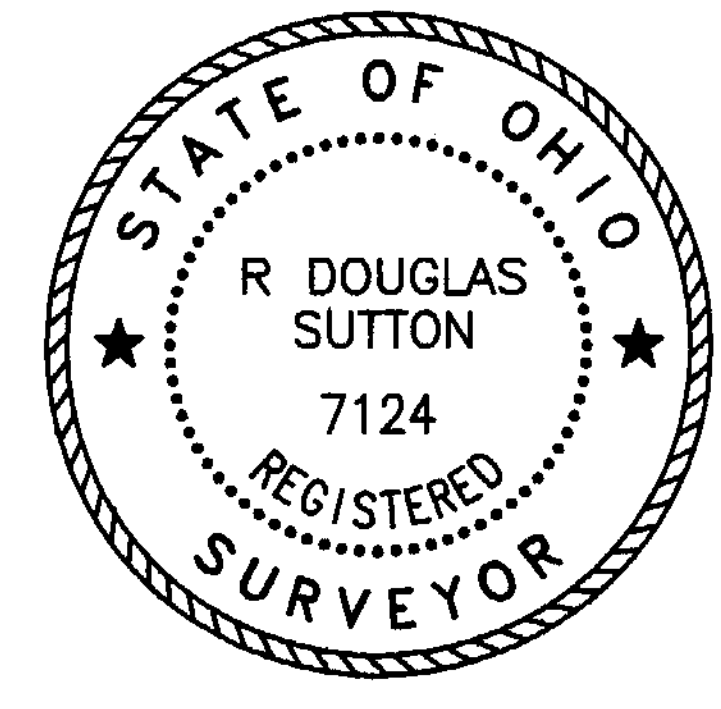

I HEREBY STATE THAT THIS DRAWING IS A TRUE REPRESENTATION OF A FIELD SURVEY CONDUCTED UNDER DIRECTION IN MARCH 1999. IT IS INTENDED TO RECOMBINE ALL THE LANDS OF BLANCHESTER FOODLINER'S WITH ALL THE CONTIGUOUS LANDS OF JAMES & LYNDIA GRISWOLD.

R. Douglas Sutton
 R. DOUGLAS SUTTON
 OHIO PROFESSIONAL SURVEYOR 7124

Clinco & Sutton
 SURVEYORS
 111 EAST SUGARTREE ST.
 P.O. BOX 241
 WILMINGTON, OH 45177

C-8604