

Clinton County Engineers  
 File # 10-7-99  
 Date 10-7-99  
 Surveyor *Danny DeFurser*

APPROVED  
 CLINTON COUNTY ENGINEERS  
 PER *Danny DeFurser*  
 DATE 10-7-99 ZONED *Liberty A-2*

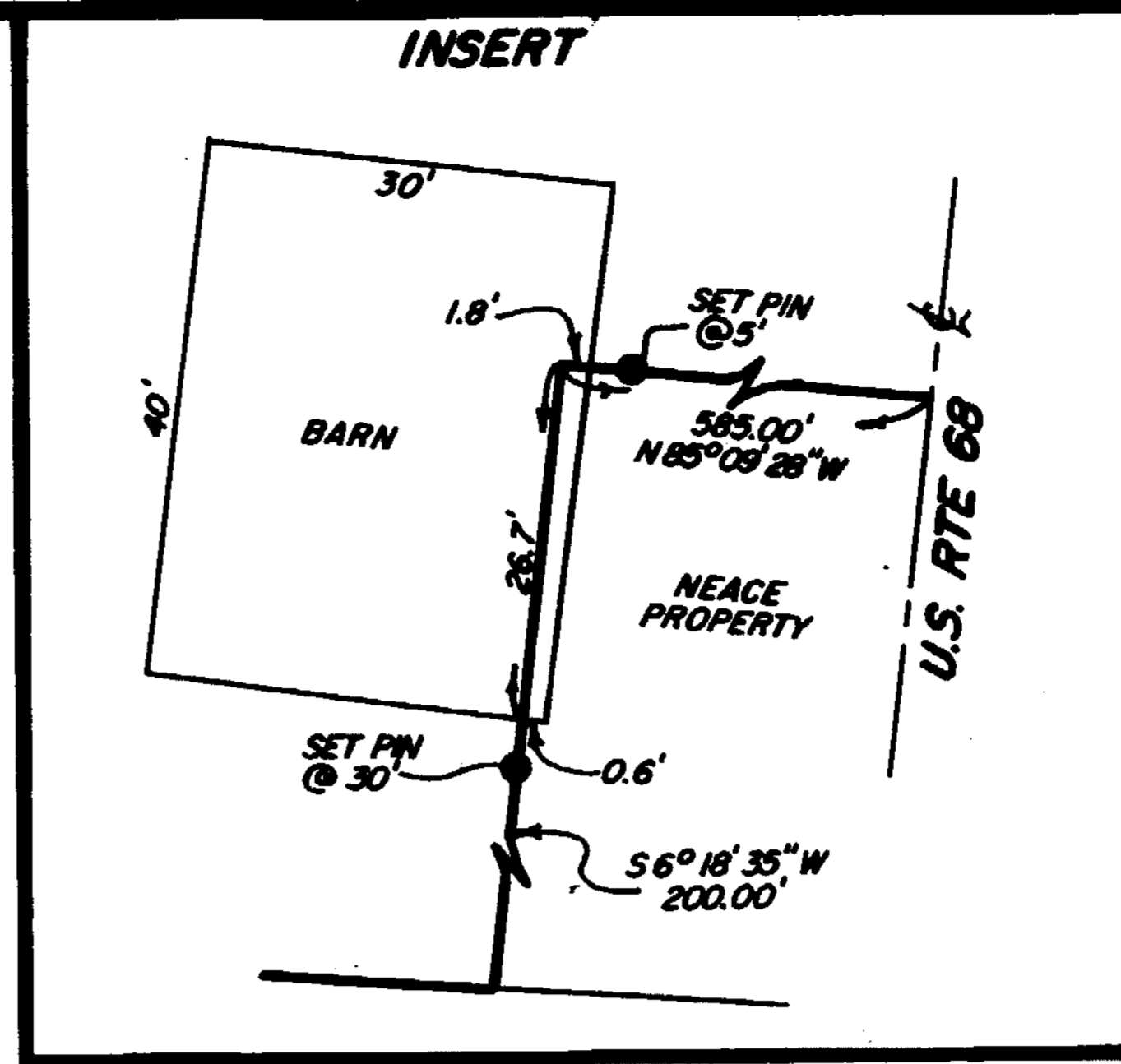

CLINTON COUNTY ENGINEERS RECORD OF LAND DIVISION	
VOLUME 30	PLAT NO. 159
DATE 10-12-99	
SCALE 1" = 200'	
DEED REFERENCE OFFICIAL RECORD	
VOLUME 313	PAGE 510
TOWNSHIP LIBERTY	
MILITARY SURVEY NO. 2312	

**NOTES:**

- (1) ● DENOTES SET 5/8" x 30" IRON PIN WITH PLASTIC CAP STAMPED "CLINCO & SUTTON".
- (2) ■ DENOTES FOUND 1/2" IRON PIN.
- (3) ▲ DENOTES FOUND 5/8" IRON PIN.
- (4) □ DENOTES FOUND 3" STEEL POST.
- (5) \*-\*-\* DENOTES EXISTING FENCE
- (6) THE 19.833 ACRE TRACT SHOWN HEREIN IS TO BE CONVEYED TO AN ADJACENT OWNER ONLY AND NO NEW BUILDING SITE CREATED.
- (7) BEARINGS WERE DERIVED FROM THE SURVEY RECORDED IN VOLUME 20, PLAT NO. 34, OF THE CLINTON COUNTY ENGINEERS RECORD OF LAND DIVISION.

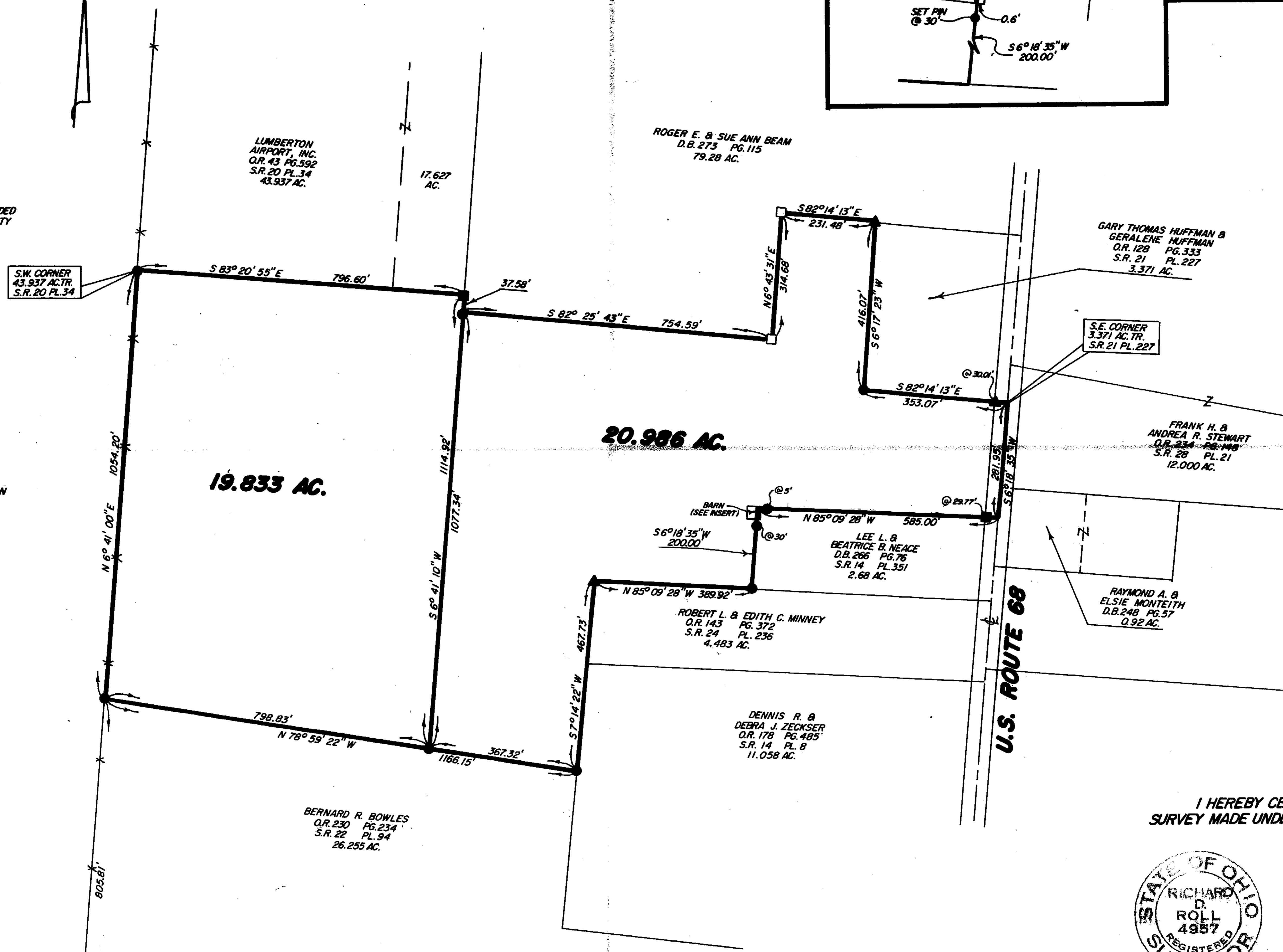

NOT SUBJECT TO HEALTH DEPARTMENT APPROVAL  
*Walt Johnson* 10-7-99  
 APPROVED  
 Clinton Soil & Water Conservation District  
*Jim Wilcox* 10-8-99

I HEREBY CERTIFY THIS TO BE A CORRECT PLAT OF A SURVEY MADE UNDER MY DIRECTION IN OCTOBER, 1999.  
*Richard D. Roll*  
 REGISTERED SURVEYOR NO. 4957

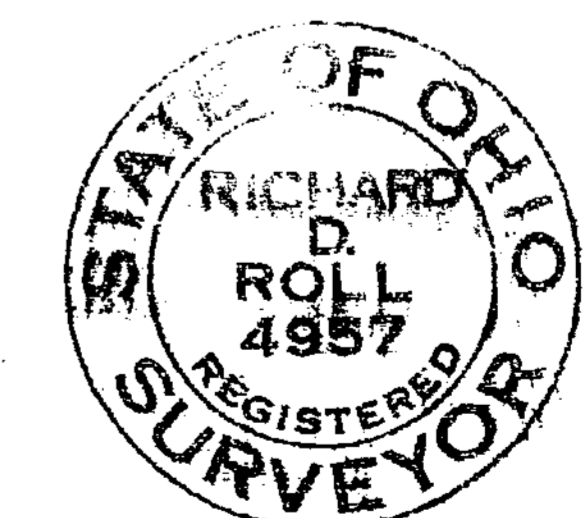

APPROVED FOR MATHEMATICAL ACCURACY  
 CLINTON COUNTY ENGINEER  
 Per WALL

SURVEY PLAT OF  
 PARTS OF RONALD L. & SUSAN J. SCHWELLER LANDS  
 SITUATED IN  
 MILITARY SURVEY NO. 2312  
 LIBERTY TOWNSHIP  
 CLINTON COUNTY, OHIO

**Clinco & Sutton**  
 SURVEYORS  
 111 EAST SUGARTREE ST.  
 WILMINGTON, OH 45177

SCALE: 1" = 200'	DRAWN BY: MSH	CHECKED BY: RDR
DATE: 10-6-99	DRWG. C-8680	