

**CLINTON COUNTY ENGINEERS
RECORD OF LAND DIVISION**

VOLUME 30 PLAT 129
DATE 9-8-99
SCALE _____

DEED REFERENCE

VOLUME 78 PAGE 672
TOWNSHIP UNION-CITY OF WILMINGTON
MILITARY SURVEY No. 2690

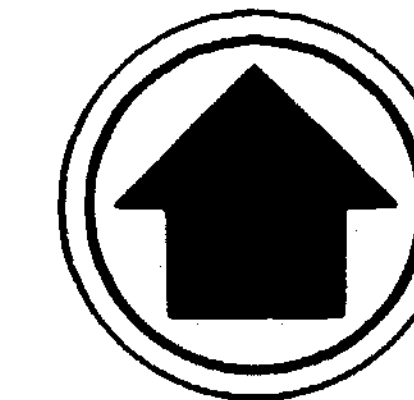
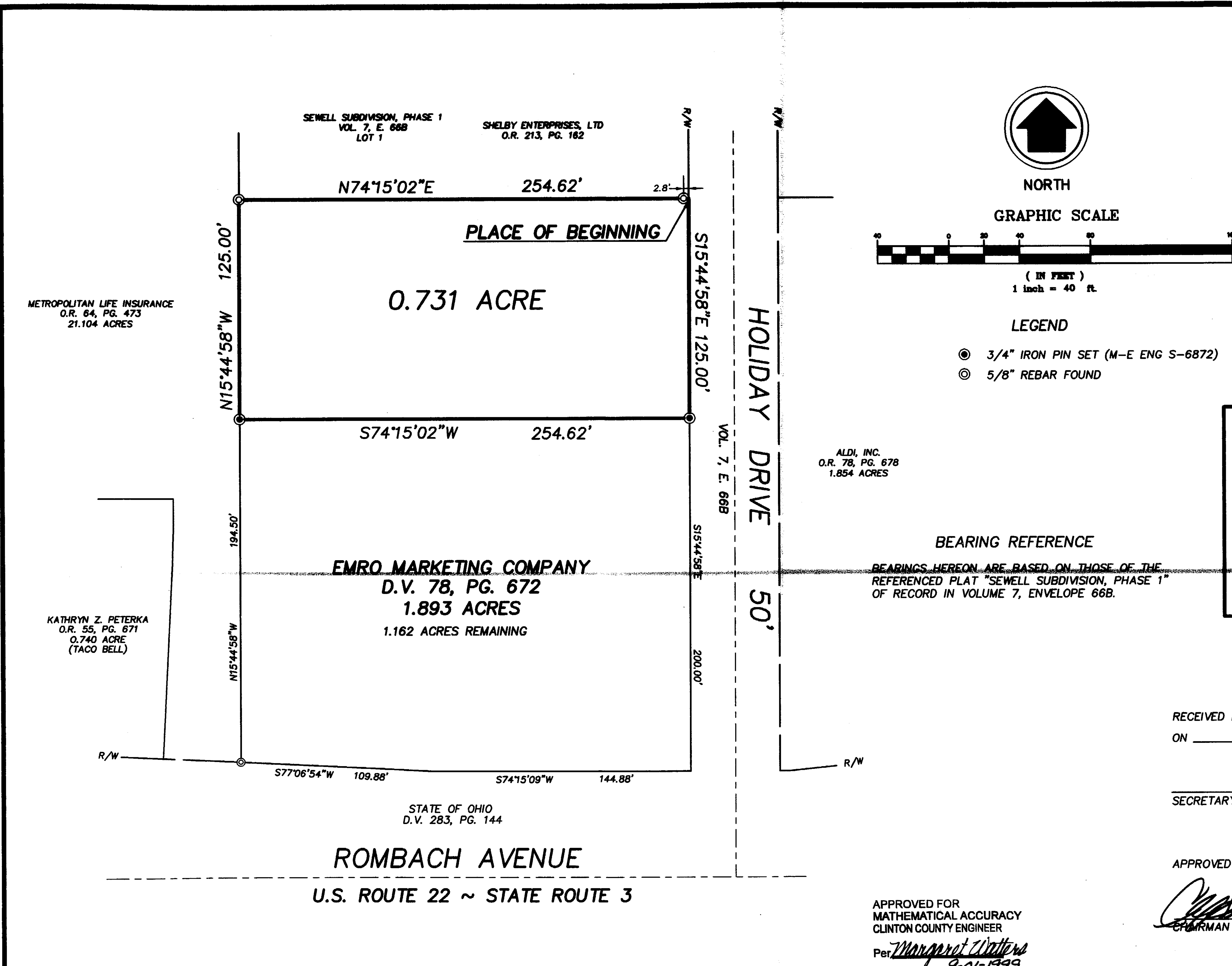

NORTH

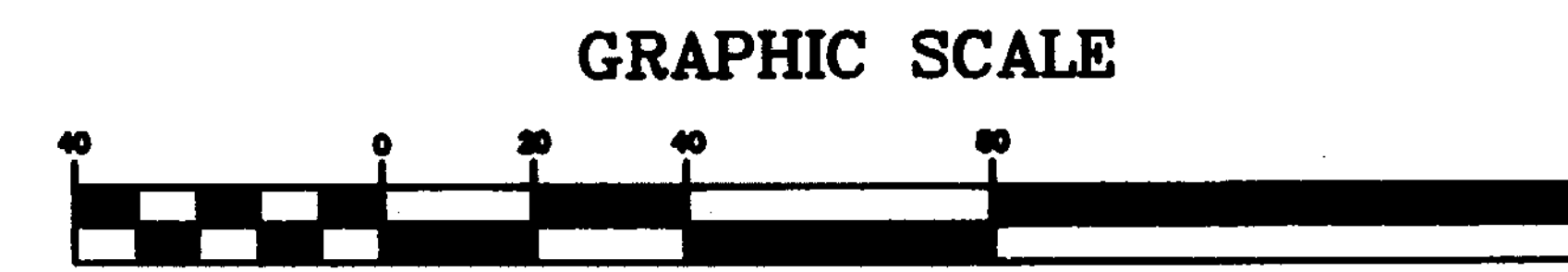

(IN FEET)
1 inch = 40 ft.

LEGEND

- ⊙ 3/4" IRON PIN SET (M-E ENG S-6872)
- ⊙ 5/8" REBAR FOUND

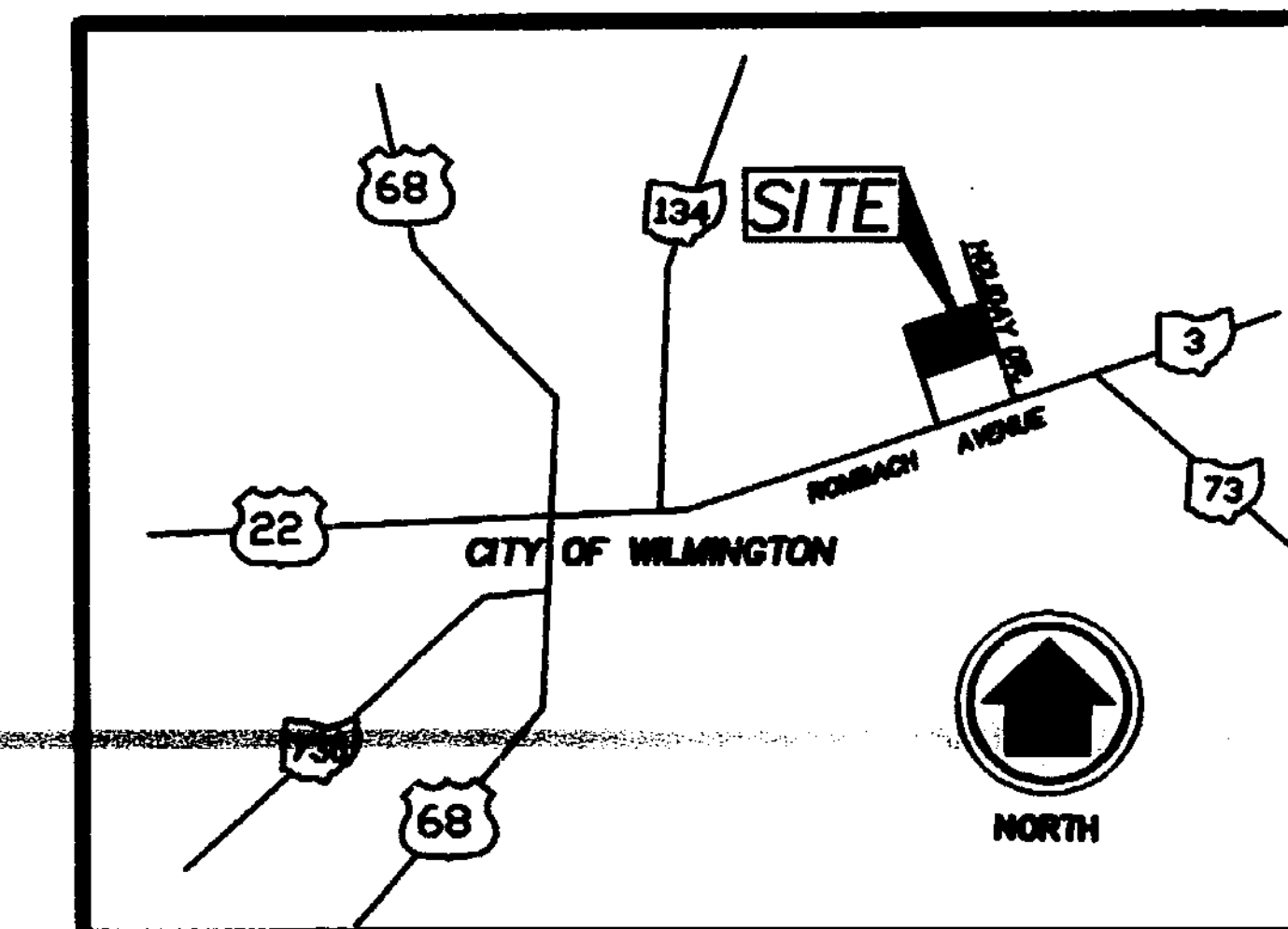

LOCATION MAP

BEARING REFERENCE

BEARINGS HEREON ARE BASED ON THOSE OF THE REFERENCED PLAT "SEWELL SUBDIVISION, PHASE 1" OF RECORD IN VOLUME 7, ENVELOPE 66B.

RECEIVED BY THE WILMINGTON CITY PLANNING COMMISSION
ON _____, 1999.

SECRETARY

APPROVED ON September 7, 1999

[Signature] CHAIRMAN
[Signature] SECRETARY

APPROVED FOR
MATHEMATICAL ACCURACY
CLINTON COUNTY ENGINEER

Per *[Signature]*
9-01-1999

DWG NAME: PLAT

PRINT DATE	FIELD	PM	DRAWN
	JD	DC	DC
SCALE	HORIZ. 1"=40'		
	VERT.		
JOB	99-106		
DATE	MAY 1999		
SHEET NO.	1/1		

PROPERTY SPLIT

EMRO MARKETING COMPANY
HOLIDAY DRIVE
WILMINGTON, OHIO

M-E CIVIL ENGINEERING INC.
635 BROOKSEGE BOULEVARD
WESTERVILLE, OHIO 43081
PHONE: (614) 818-4900
FAX: (614) 818-4902

[Signature]
REGISTERED SURVEYOR NO. 7740 DATE 5/4/99

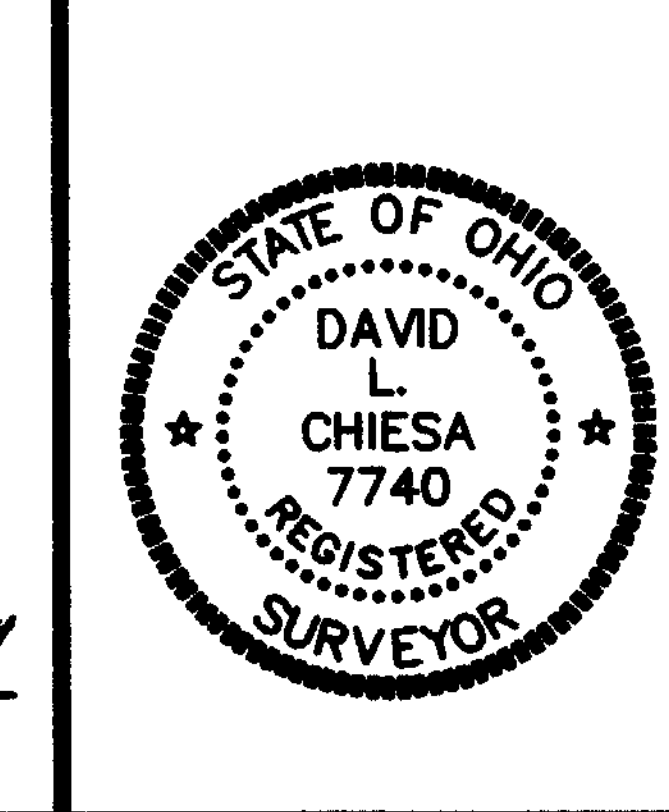

REVISIONS		
DATE	BY	DESCRIPTION