

VOLUME 30 PLAT NO. 119

DATE 8-25-99

SCALE 1" = 100'

DEED REFERENCE  
OFFICIAL RECORD

VOLUME 222 PAGE 703

TOWNSHIP CHESTER

MILITARY SURVEY NO. 1994

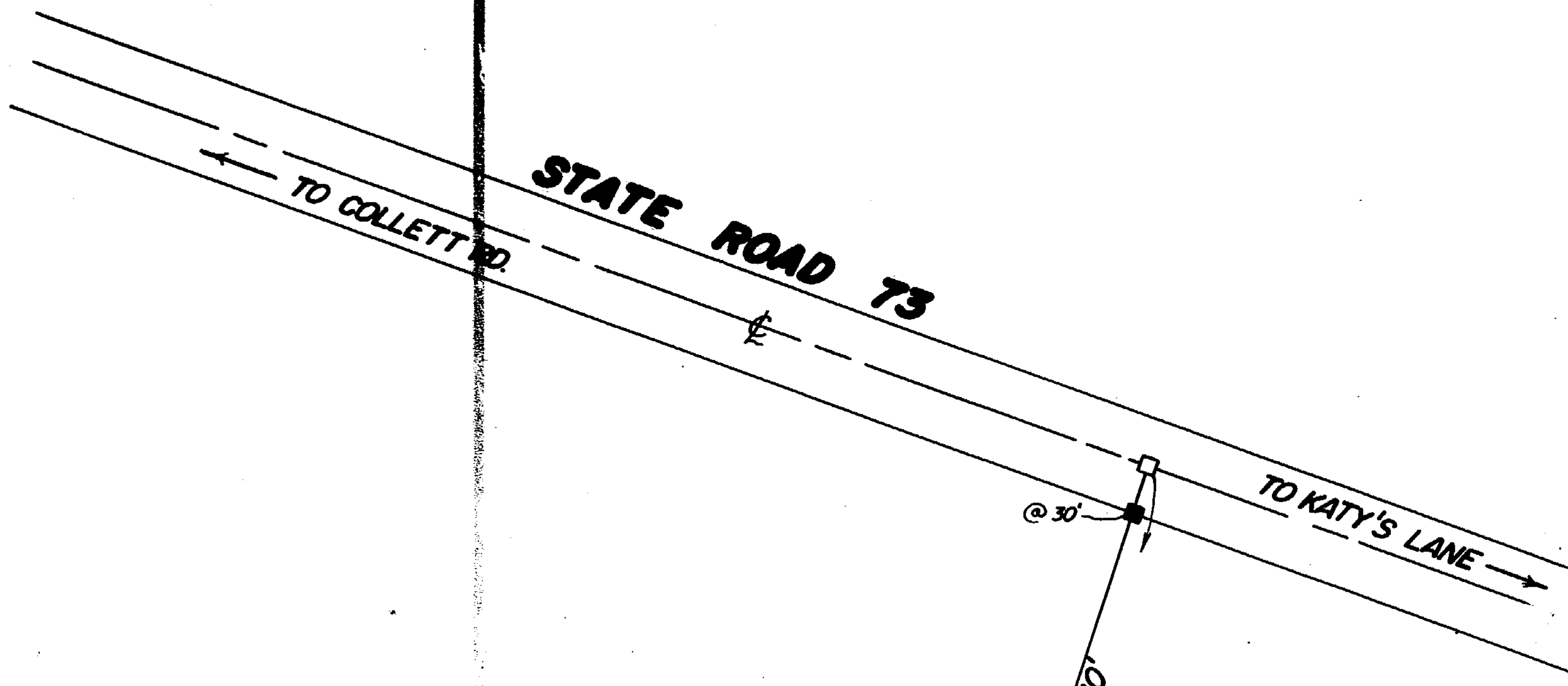
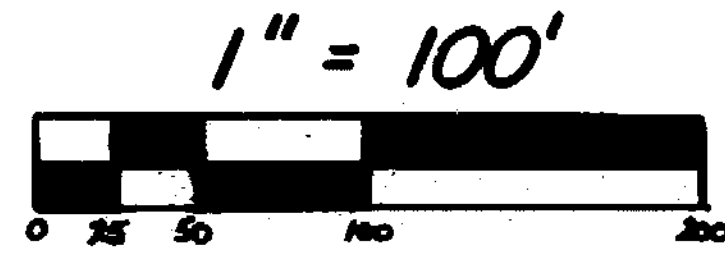

DENNIS E. &  
PATRICIA L. LUTZ  
O.R. 309 PG. 271  
S.R. 27 PL. 220  
18.559 AC.

NOTES:

- (1) ● DENOTES SET 5/8" x 30" IRON PIN WITH PLASTIC CAP STAMPED "CLINCO & SUTTON".
- (2) ■ DENOTES FOUND 1/2" PIN.
- (3) □ DENOTES FOUND NAIL.
- (4) BEARINGS WERE DERIVED FROM THE SURVEY OF THE 66.007-ACRE TRACT AS RECORDED IN VOLUME 27, PLAT NO. 220, OF THE CLINTON COUNTY ENGINEERS RECORD OF LAND DIVISION.
- (5) THE TRACT SHOWN HEREIN IS TO BE CONVEYED TO AN ADJACENT OWNER.

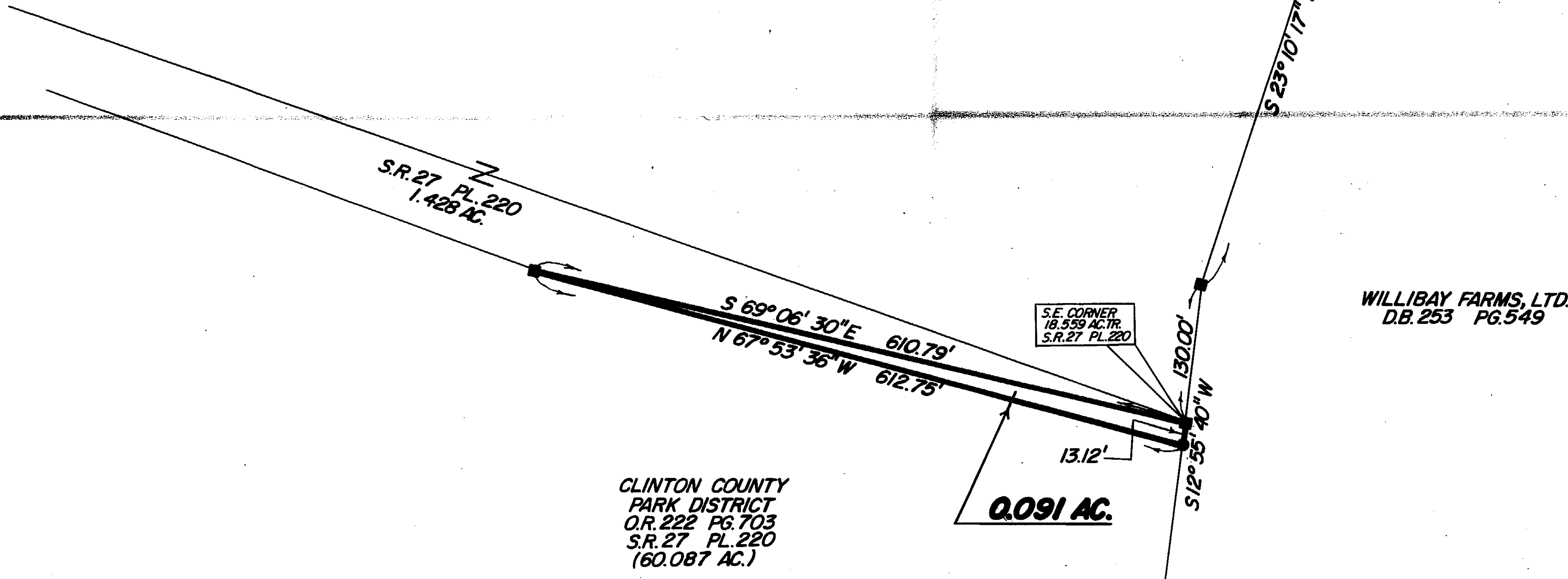

WILLIBAY FARMS, LTD.  
D.B. 253 PG. 549

CLINTON COUNTY  
PARK DISTRICT  
O.R. 222 PG. 703  
S.R. 27 PL. 220  
(60.087 AC.)

0.091 AC.

APPROVED FOR  
MATHEMATICAL ACCURACY  
CLINTON COUNTY ENGINEER

Per Roll  
8-25-99

I HEREBY CERTIFY THIS TO BE A CORRECT PLAT  
OF A SURVEY MADE UNDER MY DIRECTION IN AUGUST, 1999.



Richard D. Roll  
REGISTERED SURVEYOR NO. 4957

SURVEY PLAT OF  
PART OF **CLINTON COUNTY PARK DISTRICT** LANDS

SITUATED IN  
MILITARY SURVEY NO. 1994  
CHESTER TOWNSHIP  
CLINTON COUNTY, OHIO



111 EAST SUGARTREE ST.  
WILMINGTON, OH 45177

SCALE: 1" = 100'	DRAWN BY: MSH	CHECKED BY: RDR
---------------------	------------------	--------------------

DATE: 8-13-99 DTG: C-8657