

CLINTON COUNTY ENGINEERS
 RECORD OF LAND DIVISION
 VOLUME 29 PLAT NO. 009
 DATE 5/22/98
 SCALE 1"=200'

DEED REFERENCE
 OFFICIAL RECORD
 VOLUME 243 PAGE 188
 TOWNSHIP VERNON
 MILITARY SURVEYS NO.1506 & NO.2227

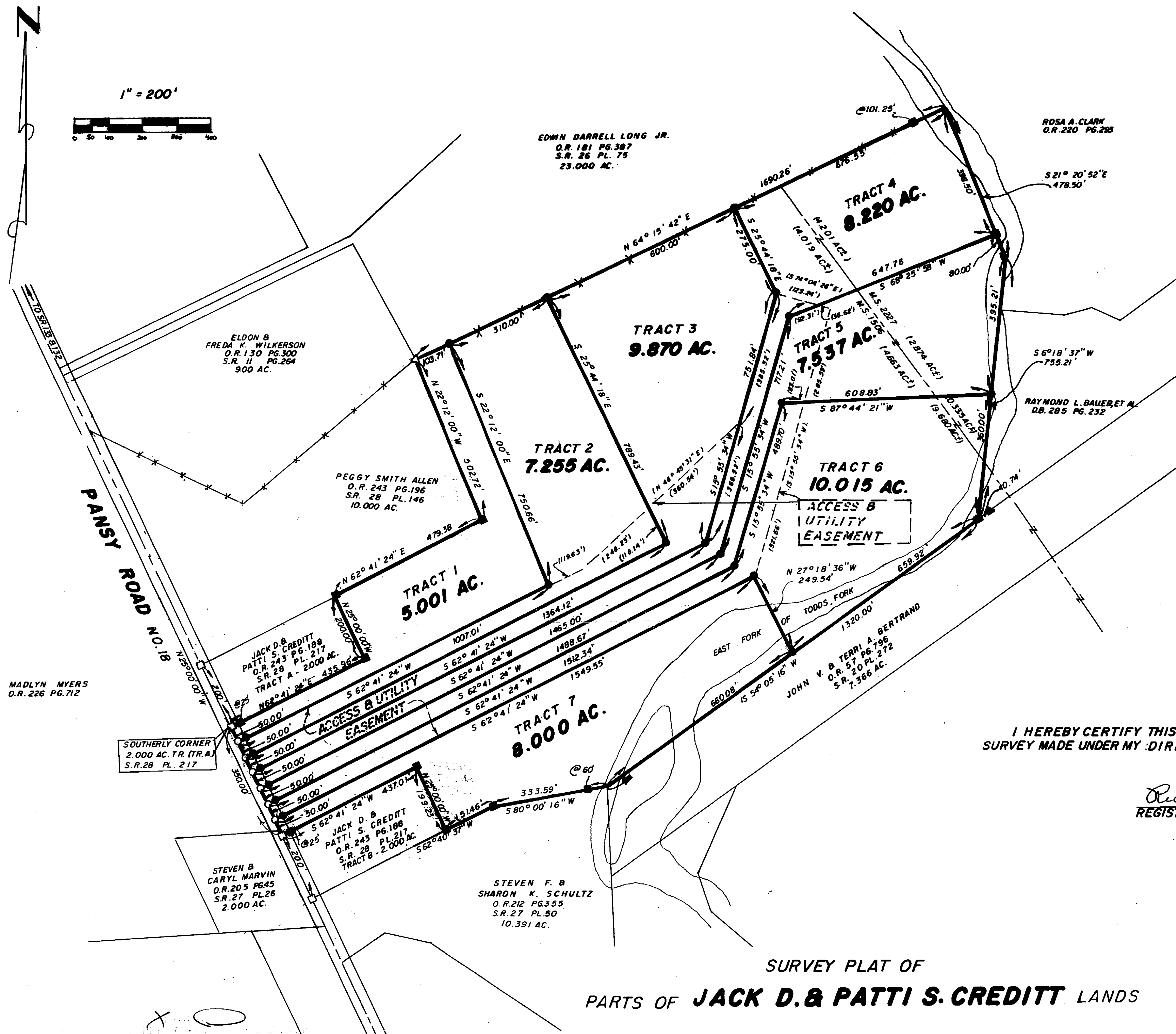
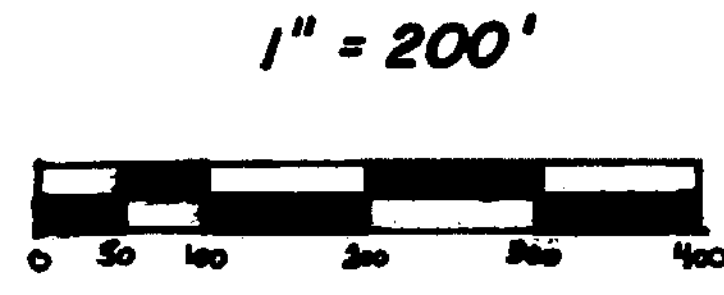

- NOTES:**
- (1) ● DENOTES SET 1/2" X 30" IRON PIN WITH PLASTIC CAP STAMPED "CLINCO".
 - (2) ○ DENOTES SET P.K. MASONRY NAIL.
 - (3) ■ DENOTES FOUND 1/2" IRON PIN.
 - (4) □ DENOTES FOUND NAIL.
 - (5) ▲ DENOTES FOUND 5/8" IRON PIN.
 - (6) △ DENOTES FOUND 5/8" PIPE.
 - (7) * DENOTES EXISTING FENCE.
 - (8) BEARINGS WERE DERIVED FROM THE SURVEY OF THE 55.897 ACRE TRACT AS RECORDED IN VOLUME 28, PLAT 146, OF THE CLINTON COUNTY ENGINEERS RECORD OF LAND DIVISION.
 - (9) IRON PINS ALONG PANSY ROAD ARE SET AT 25.00 FEET FROM CENTERLINE.

NOT SUBJECT TO HEALTH DEPARTMENT APPROVAL
Richard D. Roll
 2-4-98

I HEREBY CERTIFY THIS TO BE A CORRECT PLAT OF A SURVEY MADE UNDER MY DIRECTION IN JANUARY, 1998.

Richard D. Roll
 REGISTERED SURVEYOR NO.4957.

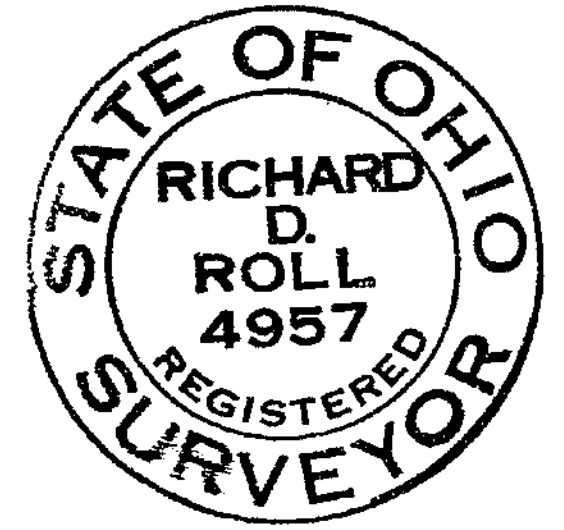

SURVEY PLAT OF
 PARTS OF **JACK D. & PATTI S. CREDIT** LANDS

SITUATED IN
 MILITARY SURVEYS NO.1506 & NO.2227
 VERNON TOWNSHIP
 CLINTON COUNTY, OHIO

APPROVED FOR
 MATHEMATICAL ACCURACY
 CLINTON COUNTY ENGINEER
Richard D. Roll
 5-22-98

APPROVED
 CLINTON COUNTY ZONING DEPT.
 PER *Howard P. Brumber*
 DATE 3-17-98 ZONED A-1

CLINCO SURVEYORS
 P.O. BOX 241
 111 E. SUGARTREE STREET
 WILMINGTON, OHIO 45177

SCALE 1"=200'	DRAWN BY MJS	CHECKED BY RDR
DATE 1-29-98	DRWG. C-8341	

MADLYN MYERS
 O.R. 226 PG. 712

SOUTHERLY CORNER
 2.000 AC. T.R. (T.R. A)
 S.R. 28 PL. 217

STEVEN B
 CARYL MARVIN
 O.R. 205 PG. 45
 S.R. 27 PL. 26
 2.000 AC.

STEVEN F. B
 SHARON K. SCHULTZ
 O.R. 212 PG. 355
 S.R. 27 PL. 50
 10.391 AC.

JACK D. &
 PATTI S. CREDIT
 O.R. 243 PG. 188
 S.R. 28 PL. 217
 TRACT A - 2.000 AC.

JACK D. &
 PATTI S. CREDIT
 O.R. 243 PG. 188
 S.R. 28 PL. 217
 TRACT B - 2.000 AC.

ELDON B
 FREDA K. WILKERSON
 O.R. 130 PG. 300
 S.R. 11 PG. 264
 9.00 AC.

PEGGY SMITH ALLEN
 O.R. 243 PG. 196
 S.R. 28 PL. 146
 10.000 AC.

EDMON DARRELL LONG JR.
 O.R. 181 PG. 387
 S.R. 26 PL. 75
 23.000 AC.

ROSA A. CLARK
 O.R. 220 PG. 298

RAYMOND L. BAUER ET AL.
 O.B. 285 PG. 232

JOHN V. & TERRI A. BERTRAND
 O.R. 57 PG. 796
 S.R. 20 PL. 272
 7.366 AC.