

VICINITY MAP N.T.S.

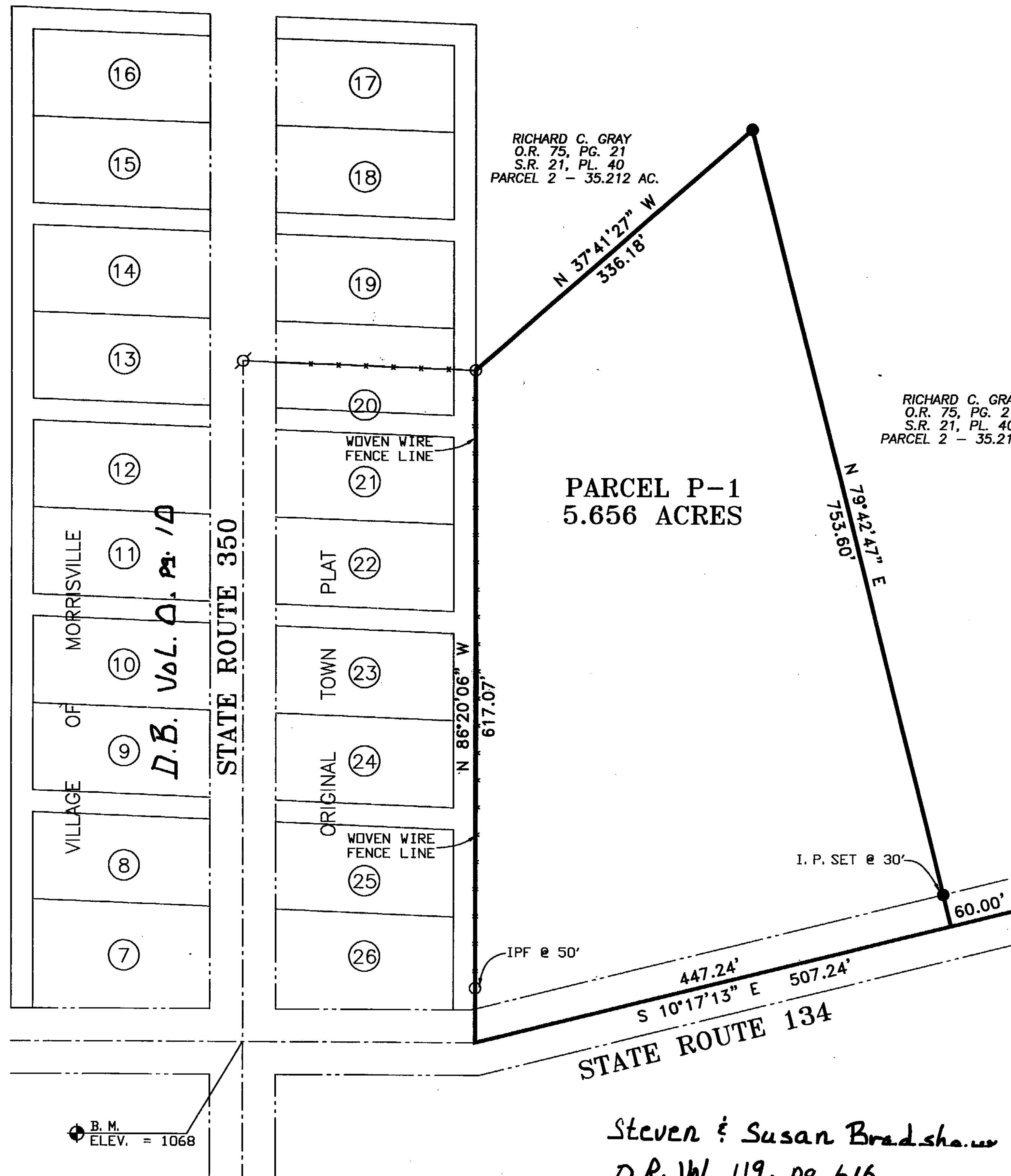
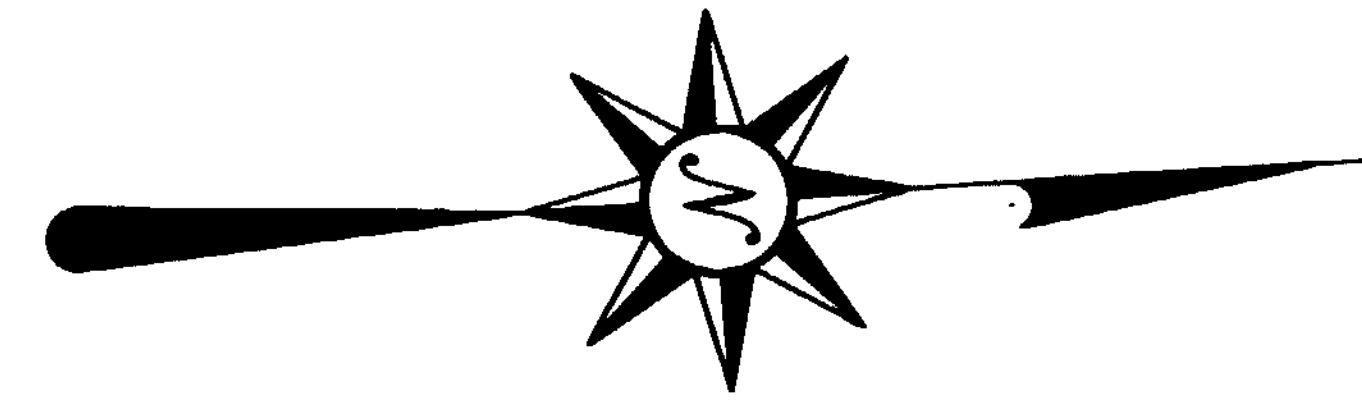

RICHARD C. GRAY
 O.R. 75, PG. 21
 S.R. 21, PL. 40
 PARCEL 2 - 35.212 AC.

RICHARD C. GRAY
 O.R. 75, PG. 21
 S.R. 21, PL. 40
 PARCEL 2 - 35.212 AC.

PARCEL P-1
 5.656 ACRES

LEGEND
 STANDARD SYMBOLS THAT MAY
 APPEAR IN THIS DRAWING

○ IP FOUND
 ● IP SET

NOTES:
 BEARING WERE DERIVED FROM THE SURVEY
 OF THE 10.560 ACRE TRACT AS RECORDED
 IN VOLUME 20, PLAT NO. 235, OF THE CLINTON
 COUNTY ENGINEERS RECORD OF LAND DIVISION.
 DEED RECORDS AS SHOWN ON PLAT ARE
 SOURCE DOCUMENT.
 OCCUPATION IN GENERAL FITS SURVEY.
 ALL MONUMENTS IN GOOD CONDITION.

PLAT OF SURVEY

SITUATED IN
 MILITARY SURVEY NUMBER 1367
 VILLAGE OF MORRISVILLE
 WASHINGTON TOWNSHIP
 CLINTON COUNTY, OHIO

NOT SUBJECT TO HEALTH
 DEPARTMENT APPROVAL

Walter Spence RD
 5-19-98

APPROVED FOR
 MATHEMATICAL ACCURACY
 CLINTON COUNTY ENGINEER

Per *Margaret Watters*
 5-19-1998

THIS SUBDIVISION, OR PORTION THEREOF (IS) OR (IS NOT) WITHIN A FLOOD HAZARD AREA AS DEPICTED BY THE FLOOD HAZARD BOUNDARY MAP NUMBER 390764, DATED SEPTEMBER 16, 1988. ANY IMPROVEMENT TO THE AREAS WITHIN THE FLOOD HAZARD BOUNDARY MUST SECURE A SPECIAL DEVELOPMENT PERMIT.

Clinton County Regional Planning Commission
 Clinton County Flood Damage Prevention
 Regulation Administrator

Kenneth Chaullin
 Signature of Authorized Reviewer
 Review Date: 5-19-98

NOT SUBJECT TO
 ZONING DEPT. APPROVAL
Howard E. Schumaker
 ZONING INSPECTOR
 DATE 5-19-98

Steven & Susan Bradshaw
 D.R. Vol. 119, pg. 616

I HEREBY CERTIFY THIS TO BE A CORRECT PLAT OF A
 SURVEY MADE UNDER MY DIRECTION IN AUGUST, 1997.

[Signature]

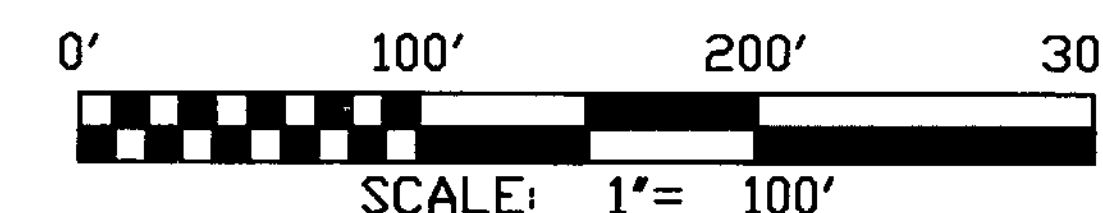
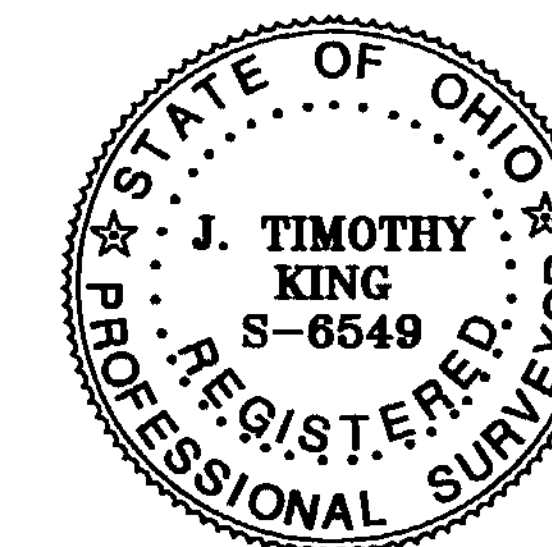

| | | | |
|--------------------------------------------------------------------------------------------------------------------------------------------------------------------------------------|------------------------|-------------------------------|---------------------------|
| KING-HASSELBRING & ASSOCIATES CIVIL ENGINEERS • LAND SURVEYORS 212 NORTH BROADWAY LEBANON, OHIO 45036-1718 TELEPHONE: (513) 932-3808 FACSIMILE: (513) 932-6847 | | | |
| RICHARD GRAY STATE ROUTE 134 CLINTON COUNTY, OHIO | | | |
| CHECKED BY: | DRAWN BY: M.E.B. | DATE: 08/06/97 | DWG NAME: PARCEL-1.DWG |
| SCALE: 1" = 100' | .CRD NAME: GRAY.CRD | DRAWING No. C-10152 | |