

CLINTON COUNTY ENGINEERS  
 RECORD OF LAND DIVISION  
 VOLUME 29 PLAT NO. 109  
 DATE July 2, 1998  
 SCALE 1" = 50'

DEED REFERENCE  
 VOLUME 142 PAGE 376  
 TOWNSHIP MARION - VILLAGE OF BLANCHESTER  
 MILITARY SURVEY NO. 3342

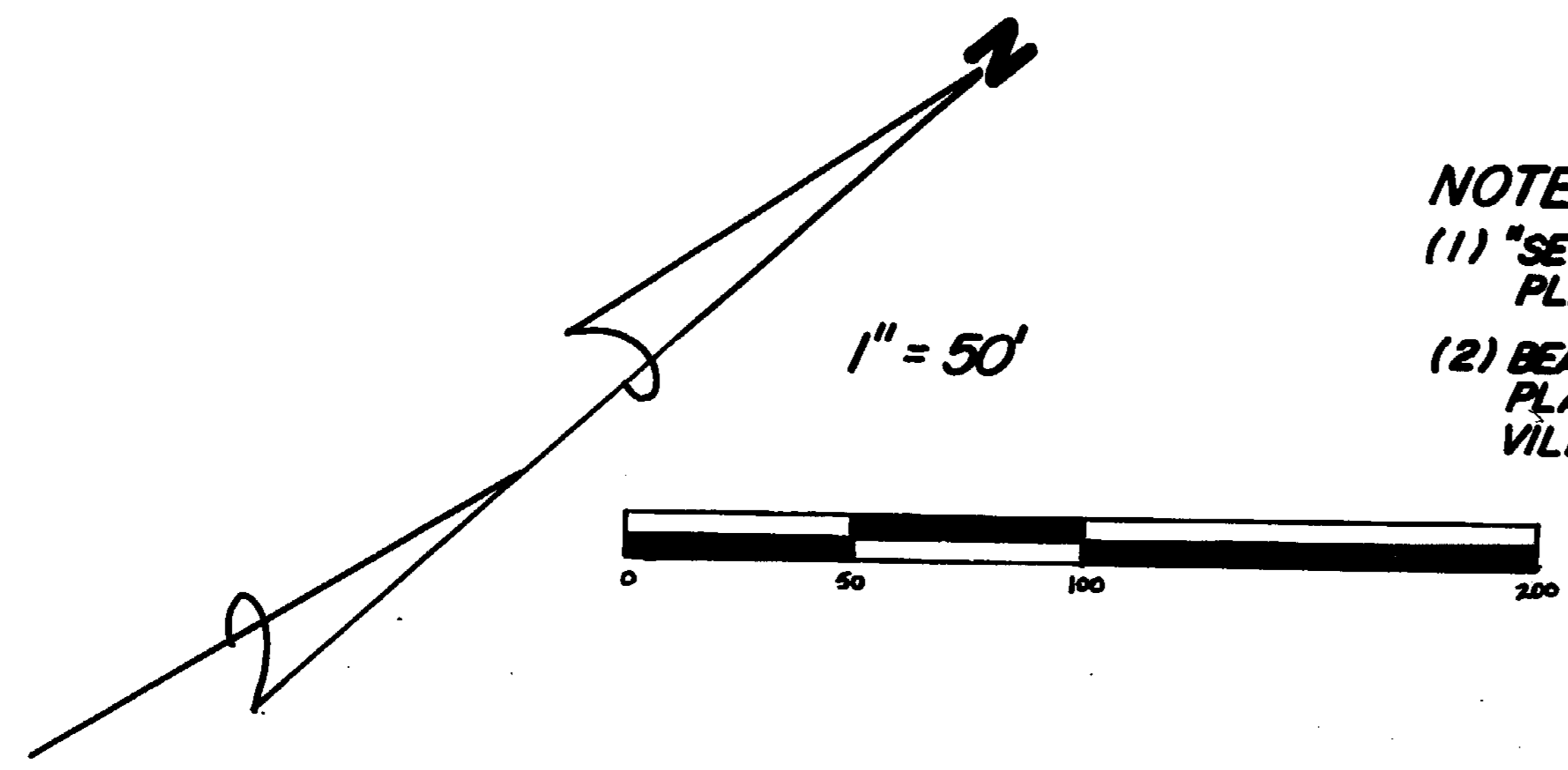

NOTES:  
 (1) "SET PIN" DENOTES 1/2" x 30" IRON PIN WITH PLASTIC CAP.  
 (2) BEARINGS WERE DERIVED FROM THE RECORDED PLAT OF WILFRED CUSICK'S ADDITION TO THE VILLAGE OF BLANCHESTER.

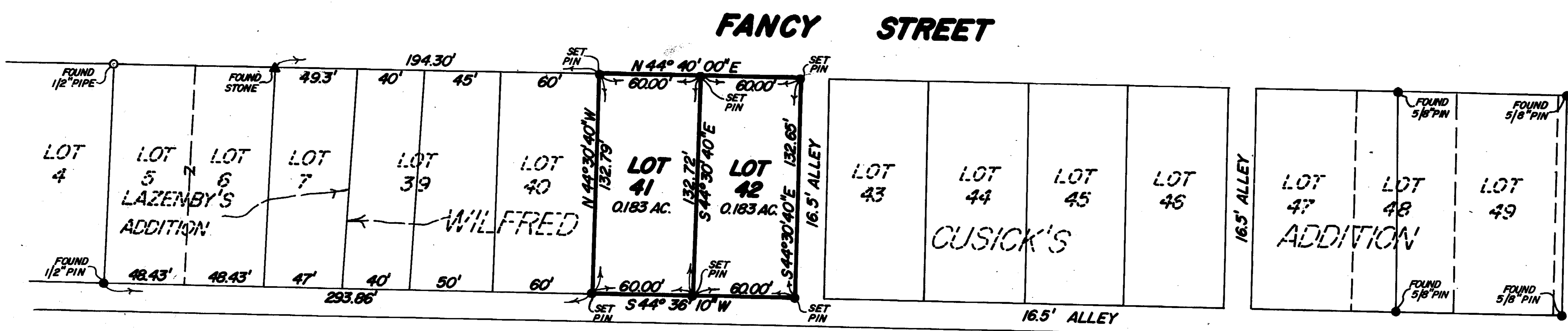

I HEREBY CERTIFY THIS TO BE A CORRECT PLAT OF A SURVEY MADE UNDER MY DIRECTION IN AUGUST, 1988.



*Richard D. Roll*  
 REGISTERED SURVEYOR NO. 4957

SURVEY PLAT OF  
**LOTS NO. 41 & NO. 42**  
**WILFRED CUSICK'S ADDITION**  
 VILLAGE OF BLANCHESTER  
 MARION TOWNSHIP  
 CLINTON COUNTY, OHIO  
 FOR  
 JUANITA L. EGGERT

THE APPROVAL OF THIS PLAT DOES NOT CONSTITUTE THE APPROVAL BY THE BOARD OF HEALTH, ROADS OR STREETS, ZONING AND THE DRAINAGE OF THIS SUBDIVISION.

APPROVED FOR MATHEMATICAL ACCURACY  
 Clinton County Engineer  
 Per *[Signature]*  
 SEP 7 1988

**CLINCO**  
 ENGINEERS & SURVEYORS  
 P.O. BOX 241  
 62 1/2 E. SUGARTREE ST. WILMINGTON, OHIO

SCALE 1" = 50'	DRAWN BY MSH	CHECKED BY RDR
DATE 8-29-88	DRWG. C-5365	