

CLINTON COUNTY ENGINEER'S
 RECORD OF LAND SURVEYS
 VOLUME 29 PLAT 004
 DEED REFERENCE:

O.R. Volume 146, Page 579
 5-15-98

[Signature]
 May 12, 1998

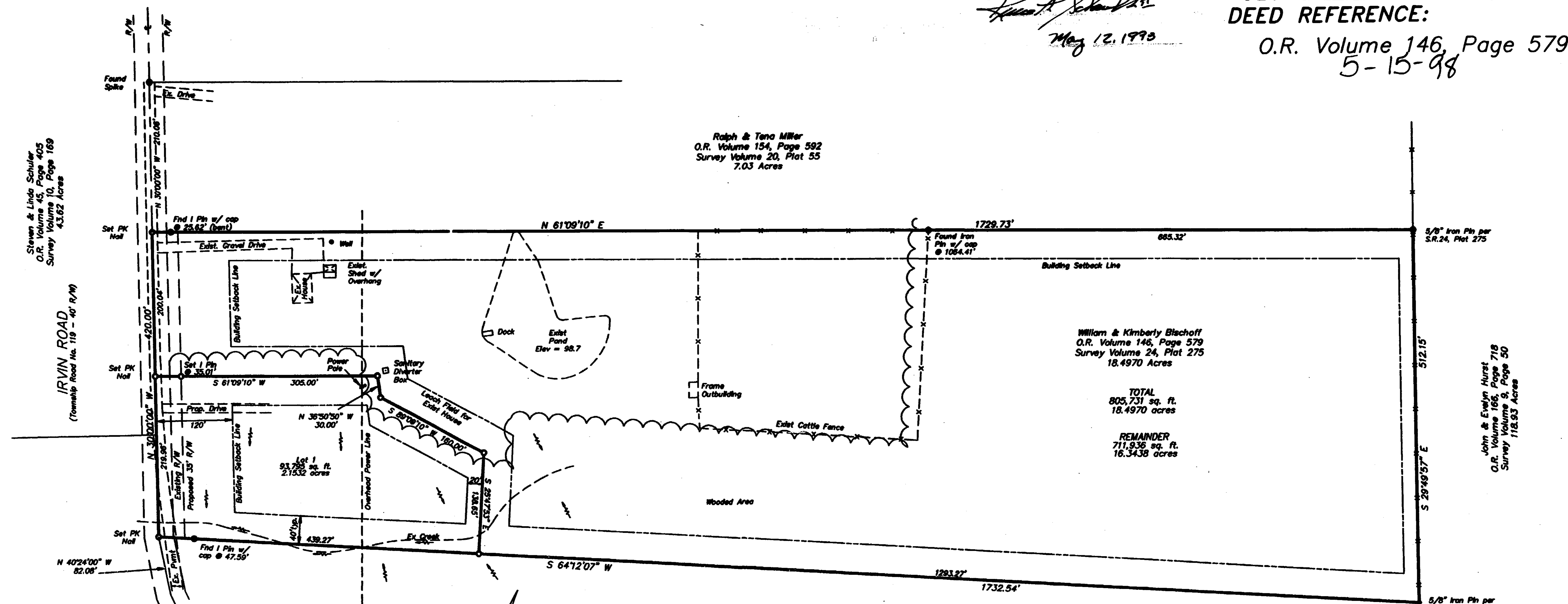

Ralph & Tena Miller
 O.R. Volume 154, Page 592
 Survey Volume 20, Plat 55
 7.03 Acres

William & Kimberly Bischoff
 O.R. Volume 146, Page 579
 Survey Volume 24, Plat 275
 18.4970 Acres

TOTAL
 805,731 sq. ft.
 18.4970 acres

REMAINDER
 711,936 sq. ft.
 16.3438 acres

Chuch & Debra Reeder
 O.R. Volume 60, Page 394
 Survey Volume 21, Plat 15
 10.400 Acres

APPROVED BY *[Signature]*
 DATE 5-16-98 TITLE Sanitation
 CLINTON COUNTY HEALTH DEPARTMENT

Approved by the Clinton County
 Regional Planning Commission.
 No Plat Required.
[Signature] Signed May 12, 1998 Date

LEGEND FOR MONUMENTATION
 ○ Set Iron Pins or PK Nails in Pavement
 ● Found Iron Pins or Spikes in Pavement

NOTES:
 North based upon a centerline bearing on Irvin Road on North 30°00'00" West
 as per deed of record and Survey Volume 24, Plat No. 275.
 Monumentation found in good condition unless otherwise noted.
 Set Iron pins are 5/8" rebar with caps marked R.M. Roberts S-5803.
 Evidence of Occupation exists where shown.
 References used as shown.
 Current Zoning is "A-2".

MINOR SUBDIVISION APPROVAL
 COUNTY MAP
 William & Kimberly Bischoff
 Pt. Military Survey No. 2564
 Marion Township, Clinton County, Ohio
 Per *[Signature]* 5-12-98
 Date 5-12-98

We, William & Kimberly Bischoff
 do hereby state that we are the owners of the property
 shown on this plat and that we have ordered that said
 property be surveyed and subdivided as shown.

[Signature] Owner
[Signature] Owner

State of Ohio, County of Clinton, S.S.
 Be it remembered that on this day, before me a Notary Public,
 came William & Kimberly Bischoff
 and acknowledged their signing and execution of this plat to be
 their voluntary act and deed.

[Signature] Notary Public, State of Ohio
 Date 5/11/98

My Commission expires on JOHN QUALLEN
 Notary Public, State of Ohio
 My Commission Expires August 22, 1998
 Recorded in Clinton County

This plat is hereby approved by the Clinton County Regional
 Planning Commission on _____, 19____
 Executive Director

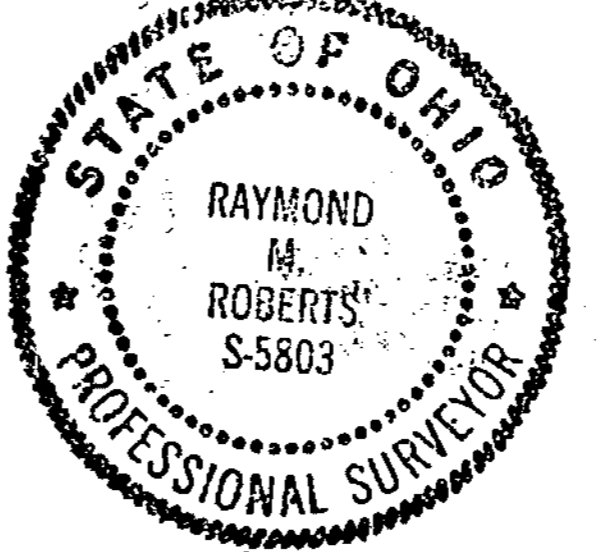

APPROVED
 CLINTON COUNTY ZONING DEPT.
 PER *[Signature]*
 DATE 5-12-98 ZONED A-2

[Signature] 4-21-98
 R.M. Roberts Date
 Ohio Registered Surveyor No. S-5803

MINOR SUBDIVISION APPROVAL
 State of Ohio
 Per *[Signature]*
 Date 5-12-98

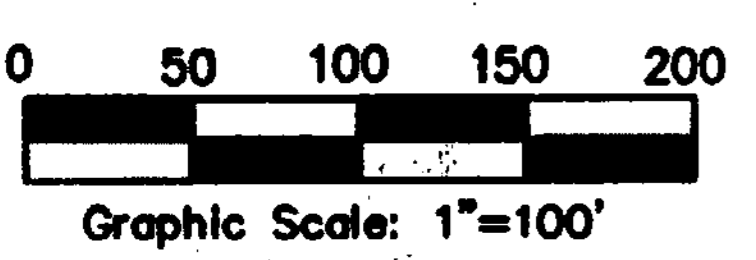

Survey and Minor Subdivision for
 WILLIAM & KIMBERLY BISCHOFF
 Pt. Military Survey No. 2564
 Marion Township, Clinton County, Ohio

Advanced
 Surveying

A Division of Advanced Enterprises, Inc.
 P.O. Box 893 Wilmington, Ohio 45177 (513)383-2677

Date: April 23, 1998
 Scale: 1"=100'

Sheet 1 of 1
 Job No. 98-165