

THIS SURVEY IS MADE IN ACCORDANCE WITH THE PROVISIONS OF THE CLINTON COUNTY ZONING REGULATIONS, CHAPTER 153-1-01, AND THE PROVISIONS OF THE CLINTON COUNTY ZONING REGULATIONS, CHAPTER 153-1-02, AND THE PROVISIONS OF THE CLINTON COUNTY ZONING REGULATIONS, CHAPTER 153-1-03.

Kenneth Schaublin/CR
6-17-98

CLINTON COUNTY ENGINEERS
RECORD OF LAND DIVISION
VOLUME 29 PLAT NO. 28
DATE 6-19-98
SCALE 1"=50'

DEED REFERENCE
VOLUME Q.R.158 PAGE 53
TOWNSHIP UNION
MILITARY SURVEY NO. 1556

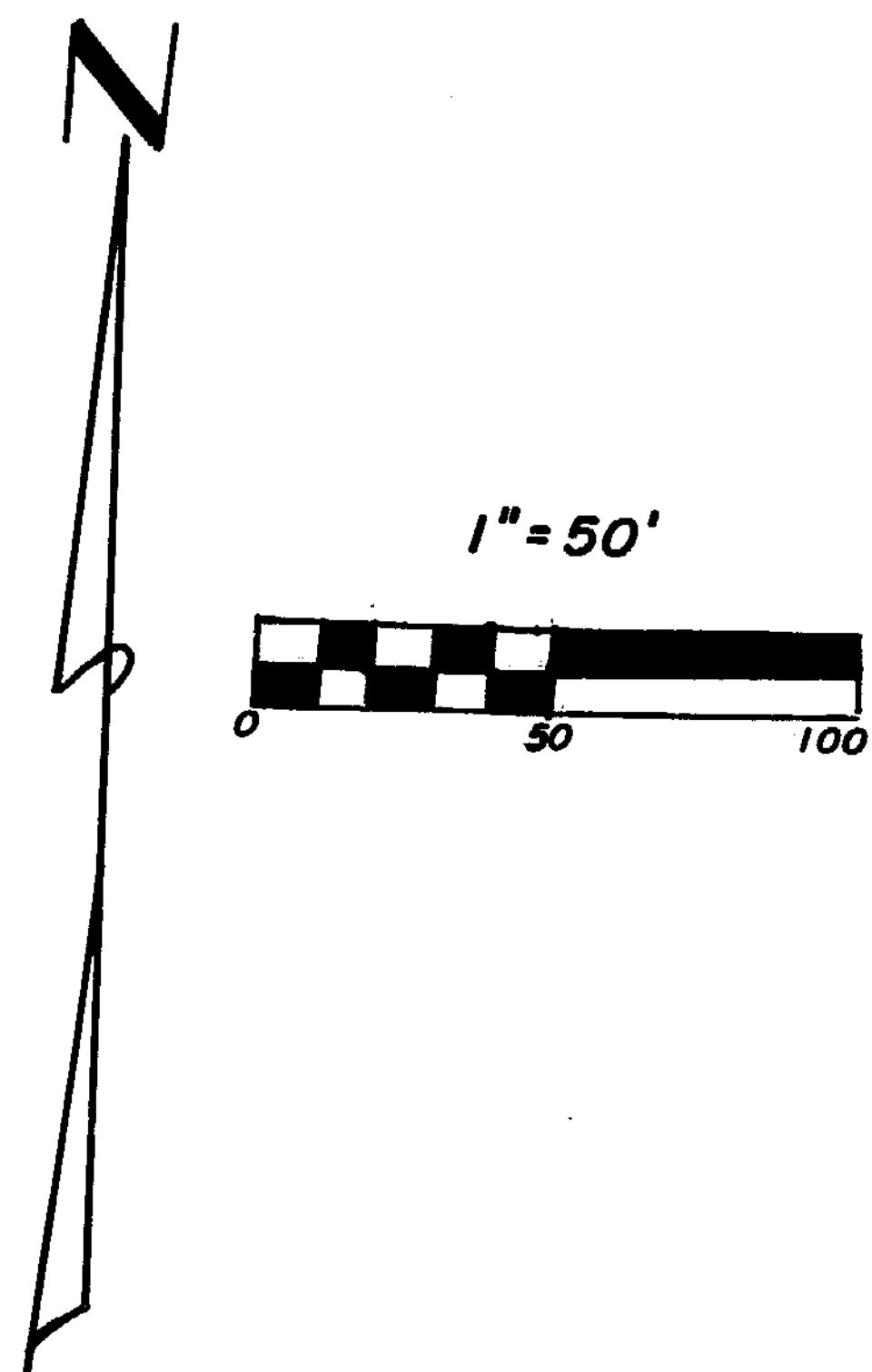
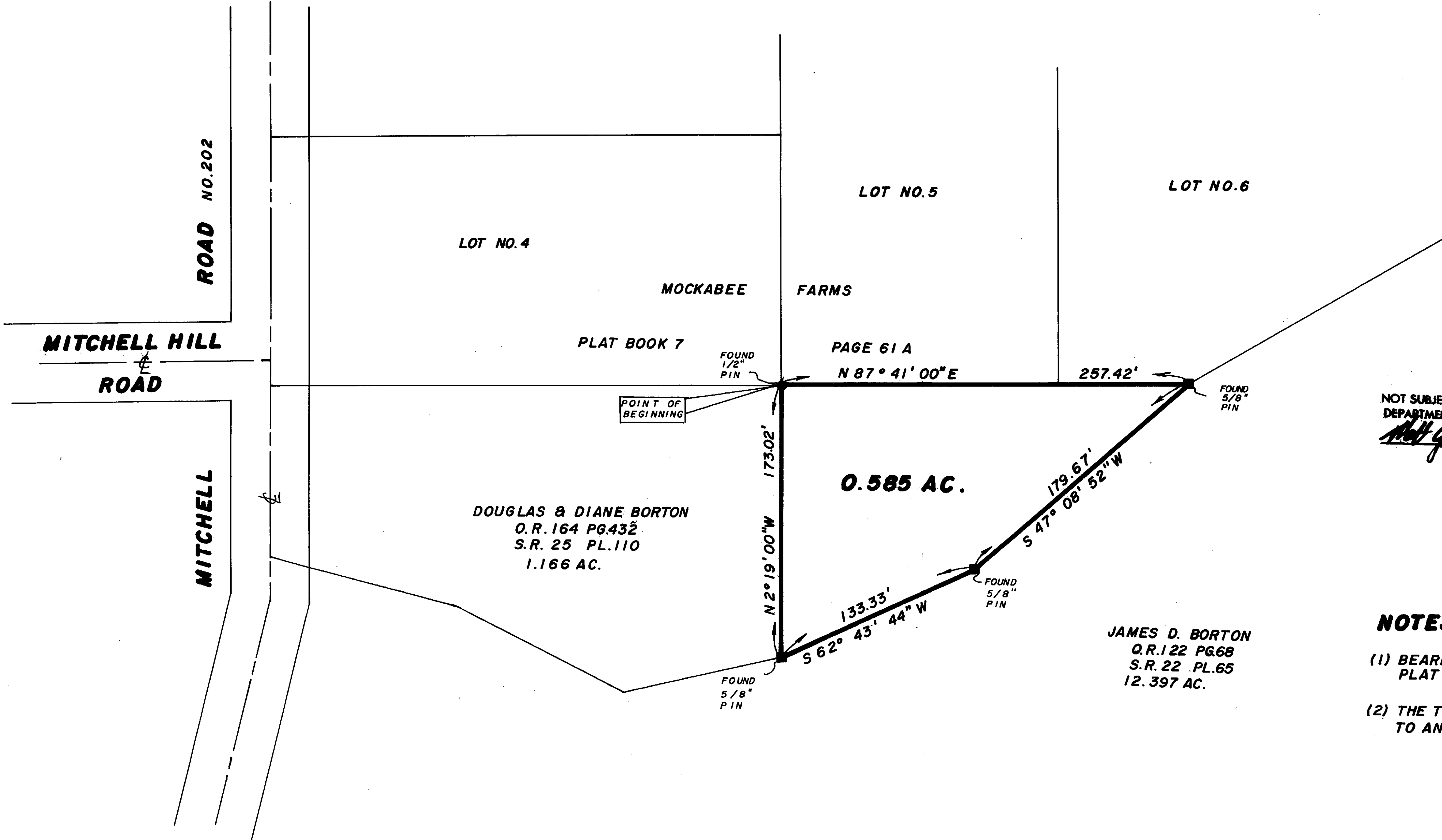

NOT SUBJECT TO HEALTH DEPARTMENT APPROVAL
Mark G. ...
6-17-98

- NOTES:**
- (1) BEARINGS WERE DERIVED FROM THE RECORDED PLAT OF MOCKABEE FARMS.
 - (2) THE TRACT SHOWN HEREIN IS TO BE CONVEYED TO AN ADJACENT OWNER.

SURVEY PLAT OF
PART OF **JAMES D. BORTON** LANDS
SITUATED IN
MILITARY SURVEY NO. 1556
UNION TOWNSHIP
CLINTON COUNTY, OHIO

APPROVED
CLINTON COUNTY ZONING DEPT.
REB. *Edward Schumaker*
DATE 6-17-98 ZONED A-1

APPROVED FOR MATHEMATICAL ACCURACY
CLINTON COUNTY ENGINEER
Mark G. ...
June 19, 1998

I HEREBY CERTIFY THIS TO BE A CORRECT PLAT OF A SURVEY MADE UNDER MY DIRECTION IN JUNE, 1998.

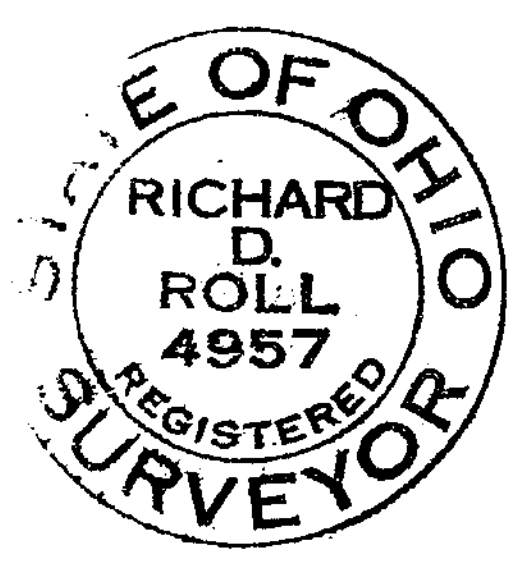

Richard D. Roll
REGISTERED SURVEYOR NO. 4957

Clinco & Sutton
SURVEYORS
111 EAST SUGARTREE ST.
P.O. BOX 241
WILMINGTON, OH 45177

SCALE: 1"=50'	DRAWN BY: MJS	CHECKED BY: RDR
DATE: 6-15-98	DRWG. C-2414	