

CLINTON COUNTY ENGINEERS
 RECORD OF LAND DIVISION
 VOLUME 29 PLAT NO. 25
 DATE 6-17-98
 SCALE 1"=200'

DEED REFERENCES
 OFFICIAL RECORD
 VOLUME 238 PAGE 886
 VOLUME 239 PAGE 621
 TOWNSHIP LIBERTY
 MILITARY SURVEYS NO.1733 & NO.2248

- NOTES:**
- (1) ● DENOTES SET 1/2" X 30" IRON PIN WITH PLASTIC CAP STAMPED "CLINCO"
 - (2) ■ DENOTES FOUND 1/2" IRON PIN
 - (3) ○ DENOTES FOUND 5/8" IRON PIN.
 - (4) ** DENOTES EXISTING FENCE.
 - (5) BEARINGS WERE DERIVED FROM THE SURVEY OF THE 61.171 ACRE TRACT AS RECORDED IN VOLUME 18, PLAT NO. 25, OF THE CLINTON COUNTY ENGINEERS RECORD OF LAND DIVISION.

I HEREBY CERTIFY THIS TO BE A CORRECT PLAT OF A SURVEY MADE UNDER MY DIRECTION IN JUNE, 1998.

Richard D. Roll
 REGISTERED SURVEYOR NO. 4957

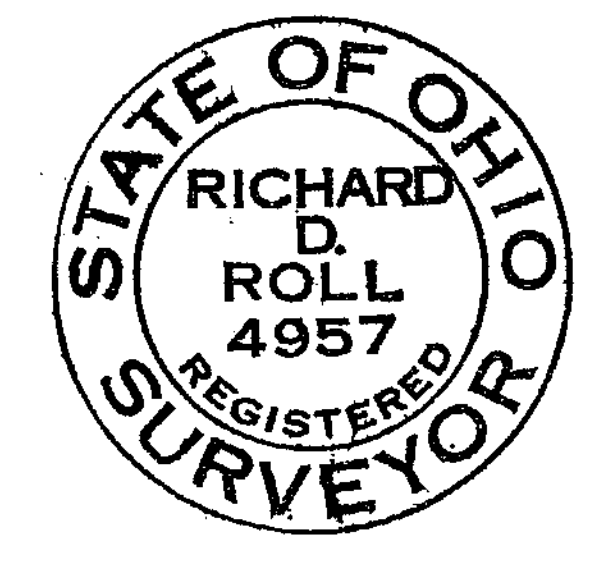

Clinco & Sutton
 SURVEYORS
 111 EAST SUGARTREE ST.
 P.O. BOX 241
 WILMINGTON, OH 45177

SCALE: 1"=200'	DRAWN BY: MJS	CHECKED BY: RDR
DATE: 6-9-98		DRWG. C-8408

SURVEY PLAT OF
 PARTS OF **JOHN E. MAYER & ALFRED L. MAYER** LANDS
 SITUATED IN
 MILITARY SURVEYS NO. 1733 & NO. 2248
 LIBERTY TOWNSHIP
 CLINTON COUNTY, OHIO

NOT SUBJECT TO
 ZONING DEPT. APPROVAL
David Shumaker
 ZONING INSPECTOR
 DATE 6-16-98

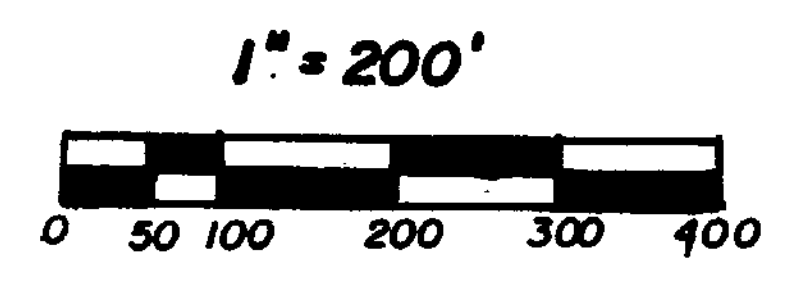
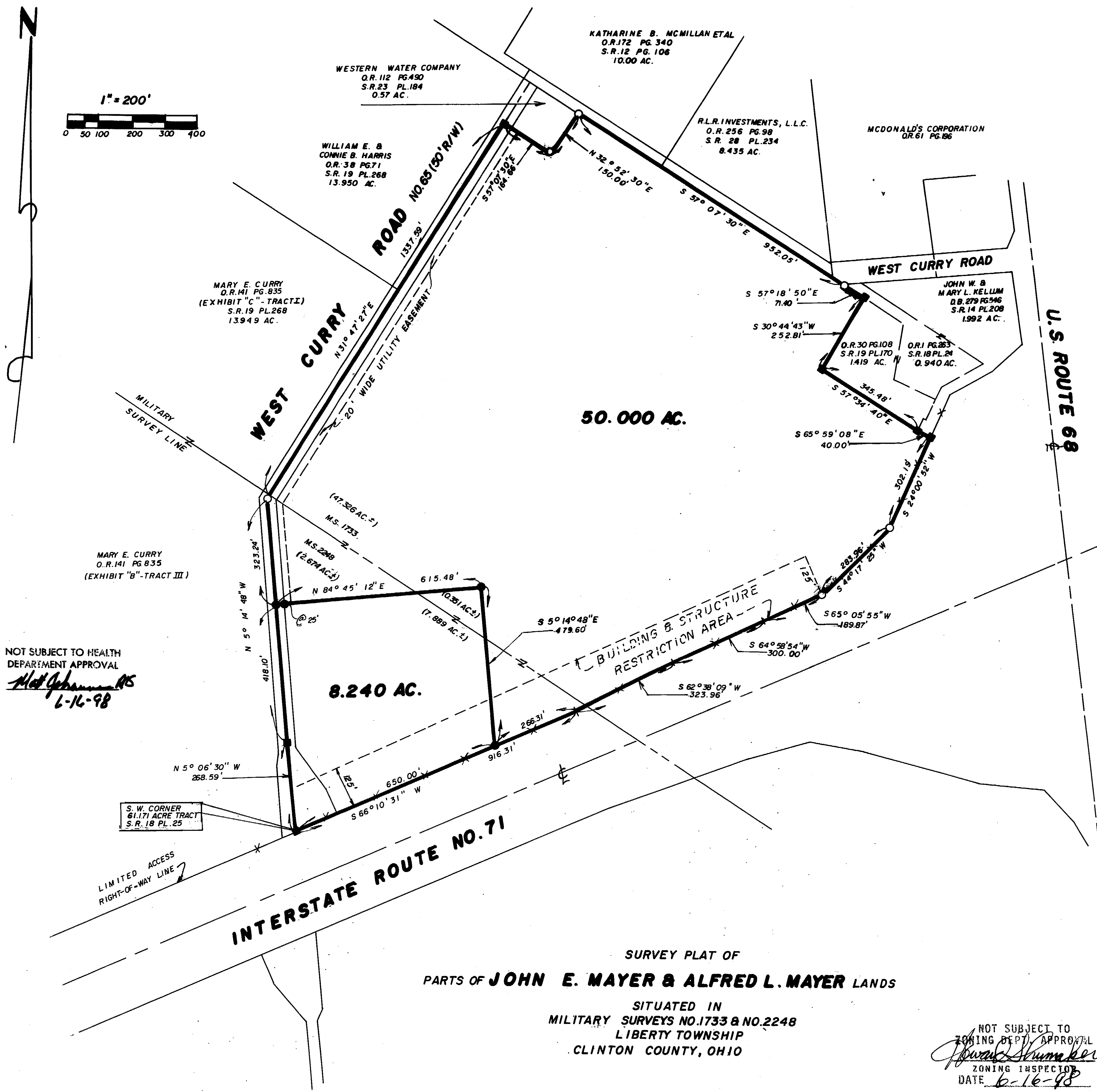

NOT SUBJECT TO HEALTH
 DEPARTMENT APPROVAL
Mark Johnson MS
 6-16-98

MARY E. CURRY
 O.R. 141 PG. 835
 (EXHIBIT "B"-TRACT III)

MARY E. CURRY
 O.R. 141 PG. 835
 (EXHIBIT "C"-TRACT I)
 S.R. 19 PL. 268
 13.949 AC.

WILLIAM E. &
 CONNIE B. HARRIS
 O.R. 38 PG. 71
 S.R. 19 PL. 268
 13.950 AC.

WESTERN WATER COMPANY
 O.R. 112 PG. 490
 S.R. 23 PL. 184
 0.57 AC.

KATHARINE B. MCMILLAN ETAL
 O.R. 172 PG. 340
 S.R. 12 PG. 106
 10.00 AC.

R.L.R. INVESTMENTS, L.L.C.
 O.R. 256 PG. 98
 S.R. 28 PL. 234
 8.435 AC.

MCDONALD'S CORPORATION
 O.R. 61 PG. 86

JOHN W. &
 MARY L. KELLUM
 D.B. 279 PG. 546
 S.R. 14 PL. 208
 1.992 AC.

O.R. 30 PG. 108
 S.R. 19 PL. 170
 1.419 AC.

O.R. 1 PG. 263
 S.R. 18 PL. 24
 0.940 AC.

S.W. CORNER
 61.171 ACRE TRACT
 S.R. 18 PL. 25