

NOTES:

- (1) "SET PIN" DENOTES 1/2" X 30" IRON PIN WITH PLASTIC CAP STAMPED "CLINCO."
- (2) "SET NAIL" DENOTES P.K. MASONRY NAIL.
- (3) ~~---~~ DENOTES EXISTING FENCE.
- (4) DENOTES APPROX. DIRECTION OF FLOW OF SURFACE WATER
- (5) DENOTES NO EVIDENCE OF OCCUPATION EXISTS.
- (6) OVERHEAD ELECTRIC & TELEPHONE LINES ARE LOCATED ALONG THE NORTHERLY RIGHT-OF-WAYLINE OF KING ROAD.
- (7) CLARK TOWNSHIP IS NOT ZONED. THE MINIMUM BUILDING SETBACK LINE IS 40' FEET AS SHOWN.
- (8) BEARINGS WERE DERIVED FROM THE SURVEY OF THE 23.644 ACRE TRACT AS RECORDED IN VOLUME 21, PLAT NO. 290, OF THE CLINTON COUNTY ENGINEERS RECORD OF LAND DIVISION.

APPROVED BY Matt Johnson DS
 DATE 5-15-98 TITLE Sanitarian
 CLINTON COUNTY HEALTH DEPARTMENT

CERTIFICATE OF OWNERSHIP

We, David A. Quigley and Dorothy J. Quigley, do hereby certify that we are the owners of the property described and shown herein and that all legally due taxes have been paid and that as such owners, we have caused the said property to be surveyed and subdivided as shown.

David A. Quigley Dorothy J. Quigley
 David A. Quigley Dorothy J. Quigley

State of Ohio, SS
 Be it remembered that on this 13 day of May, 1998 before me the undersigned, a Notary Public in and for said State, personally came David A. Quigley and Dorothy J. Quigley, who acknowledged the signing and the execution of the foregoing plat to be their voluntary act and deed. In testimony whereof, I have set my hand and seal on the day and date above written.

Richard D. Roll
 Notary Public

EDWARD WILLIAM MOYER
 Attorney-at-Law
 Notary Public, State of Ohio
 LIFETIME COMMISSION
 SEC. 147.05 R.C.
DAVID A. & DOROTHY J. QUIGLEY
 O.R. 75 PG. 277 (TR.II)
 S.R. 21 PL. 290
 (23.644 AC.)
 20.644 AC. REMAINDER

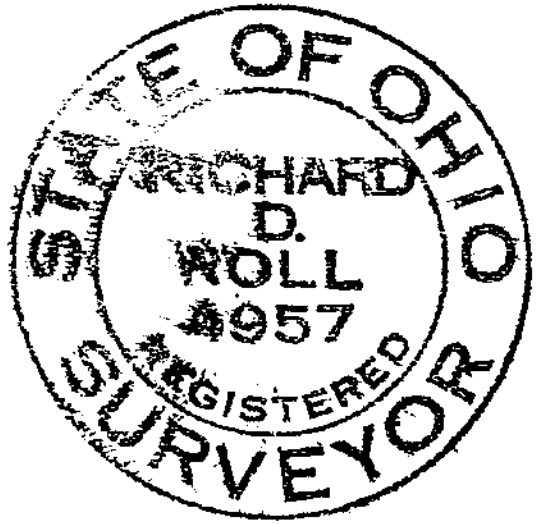

I HEREBY CERTIFY THIS TO BE A CORRECT PLAT OF A SURVEY MADE UNDER MY DIRECTION IN MAY, 1998, AND THAT ALL MONUMENTS ARE OR WILL BE SET AS SHOWN.

Richard D. Roll
 REGISTERED SURVEYOR NO. 4957

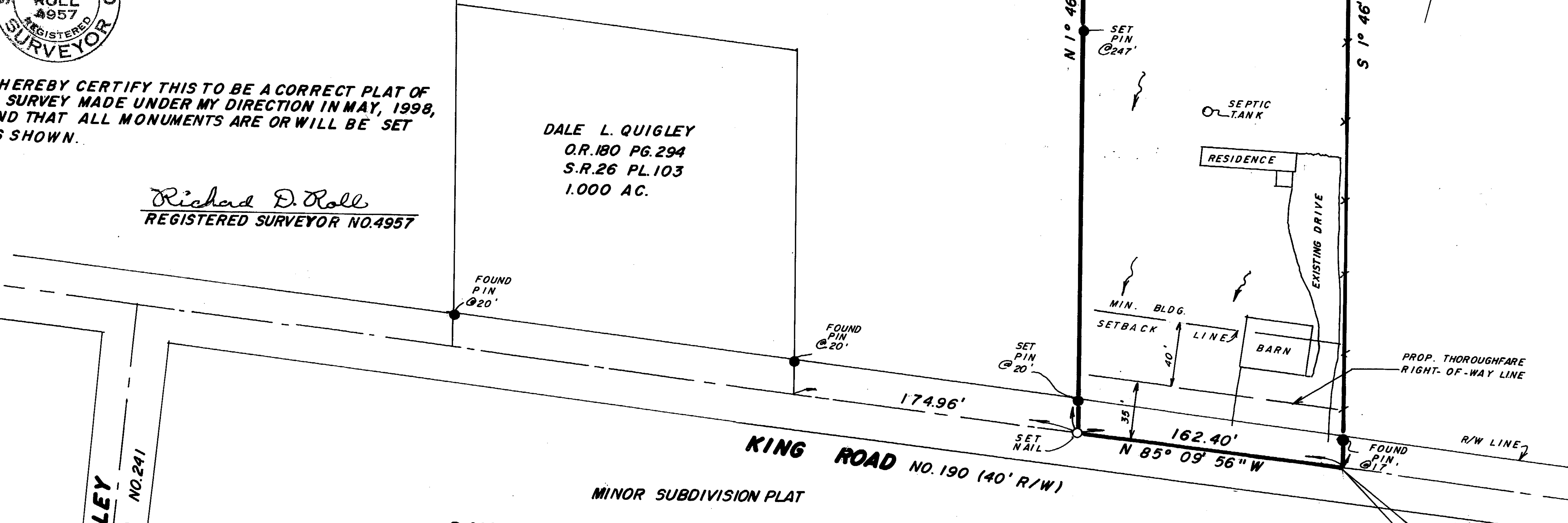

DALE L. QUIGLEY
 O.R. 180 PG. 294
 S.R. 26 PL. 103
 1.000 AC.

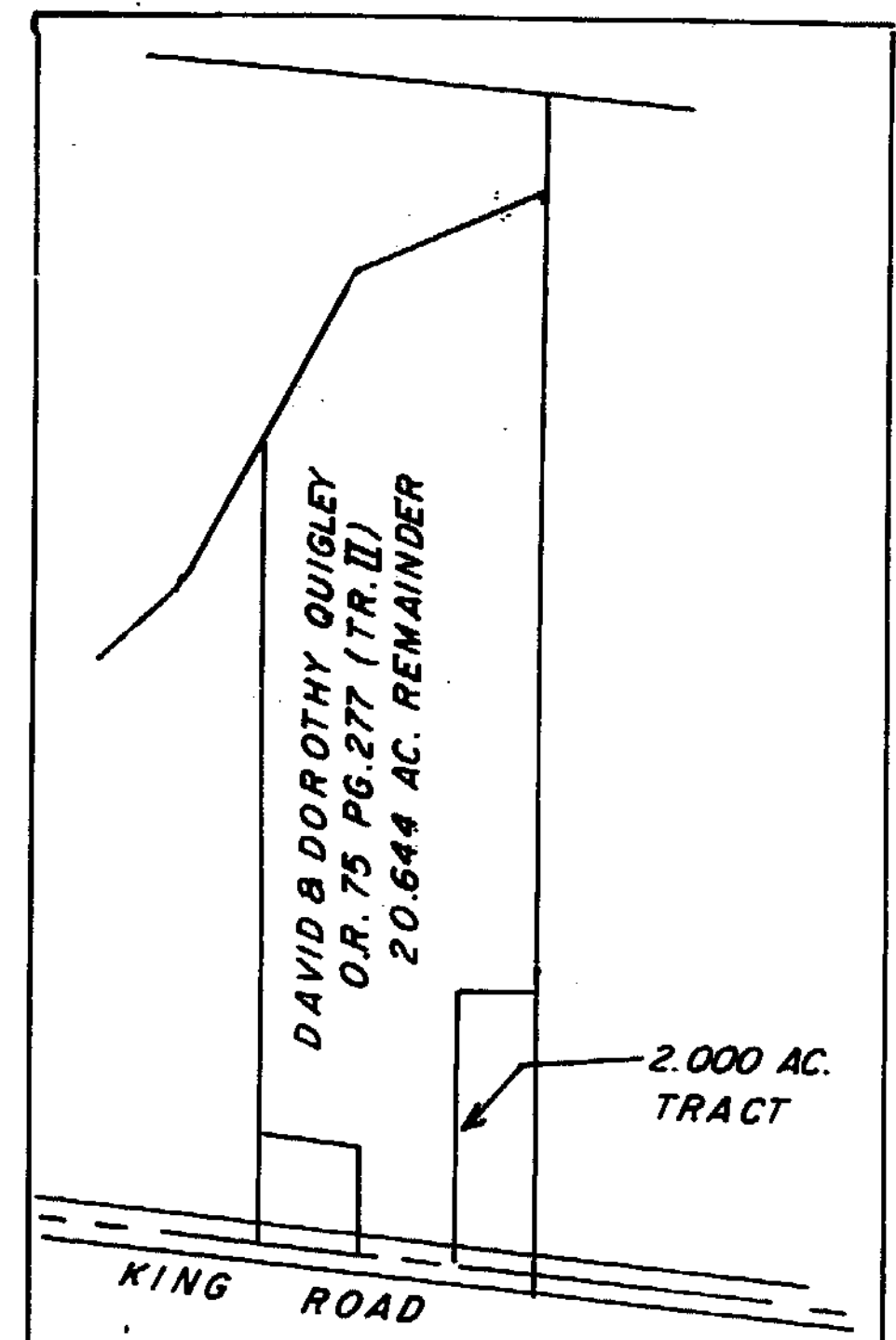
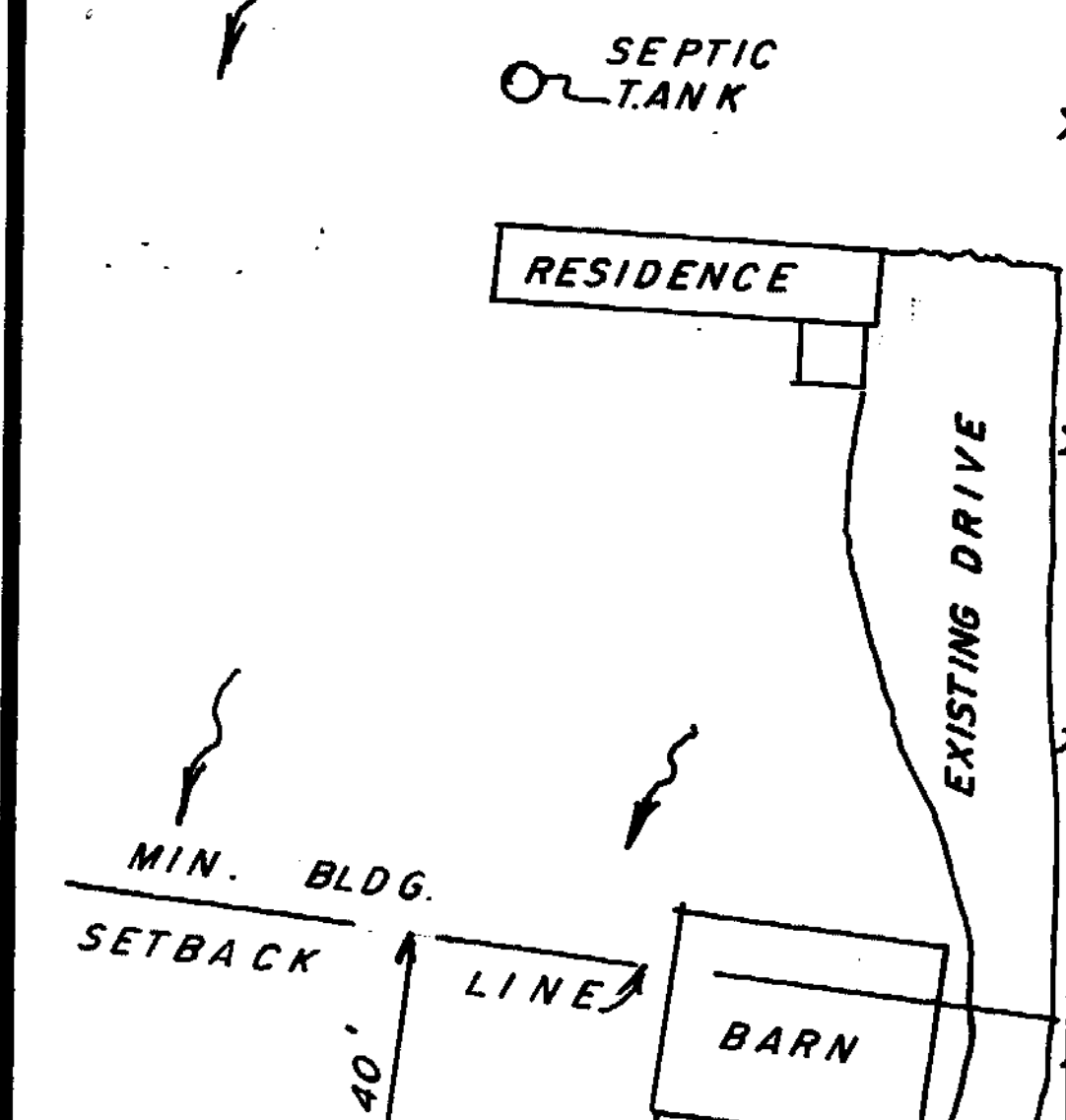

SKETCH OF HOST PARCEL

PART OF DAVID A. & DOROTHY J. QUIGLEY LANDS

SITUATED IN
 MILITARY SURVEY NO. 1939
 CLARK TOWNSHIP
 CLINTON COUNTY, OHIO

DONALD L. HAINES, ET AL
 O.R. 37 PG. 606

Approved by the Clinton County
 Regional Planning Commission.
 No Plat Required

Richard D. Roll DS
 Signed Date

NOT SUBJECT TO
 ZONING DEPT. APPROVAL
Richard D. Roll
 ZONING INSPECTOR
 DATE 5-15-98

MINOR SUBDIVISION APPROVAL
 Meets State Minimum Survey Requirements
 Per Richard D. Roll DS
 Date: 5-21-98

CLINTON COUNTY ENGINEERS
 RECORD OF LAND DIVISION
 VOLUME 29 PLAT NO. 23
 DATE 6-13-1998
 SCALE 1" = 50'

DEED REFERENCE
 VOLUME O.R. 75 PAGE 277 (TR.II)
 TOWNSHIP CLARK
 MILITARY SURVEY NO. 1939

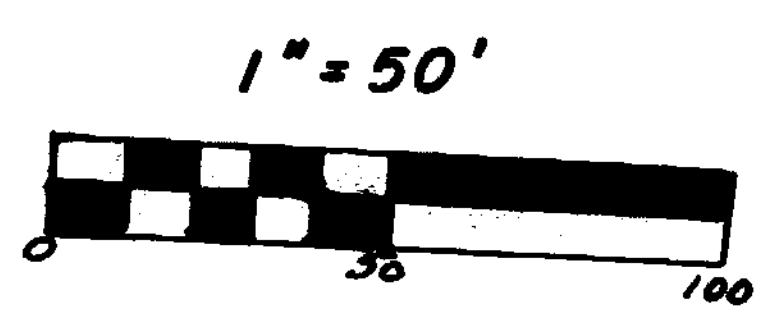

MARY PYLE
 O.R. 60 PG. 640

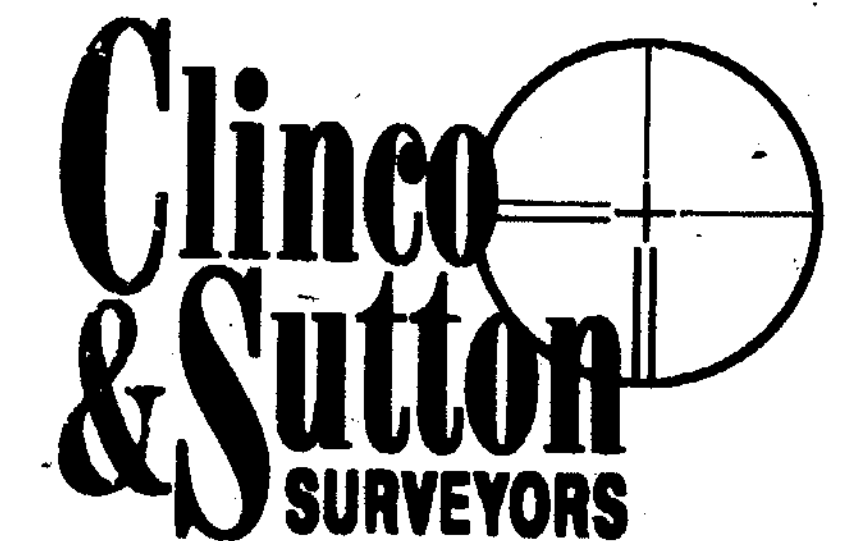

111 EAST SUGARTREE ST.
 P.O. BOX 241
 WILMINGTON, OH 45177

SCALE: 1" = 50' DRAWN BY: MJS CHECKED BY: RDR

DATE: 5-7-98 DRWG. C-8392