

MULBERRY STREET

SOUTH STREET

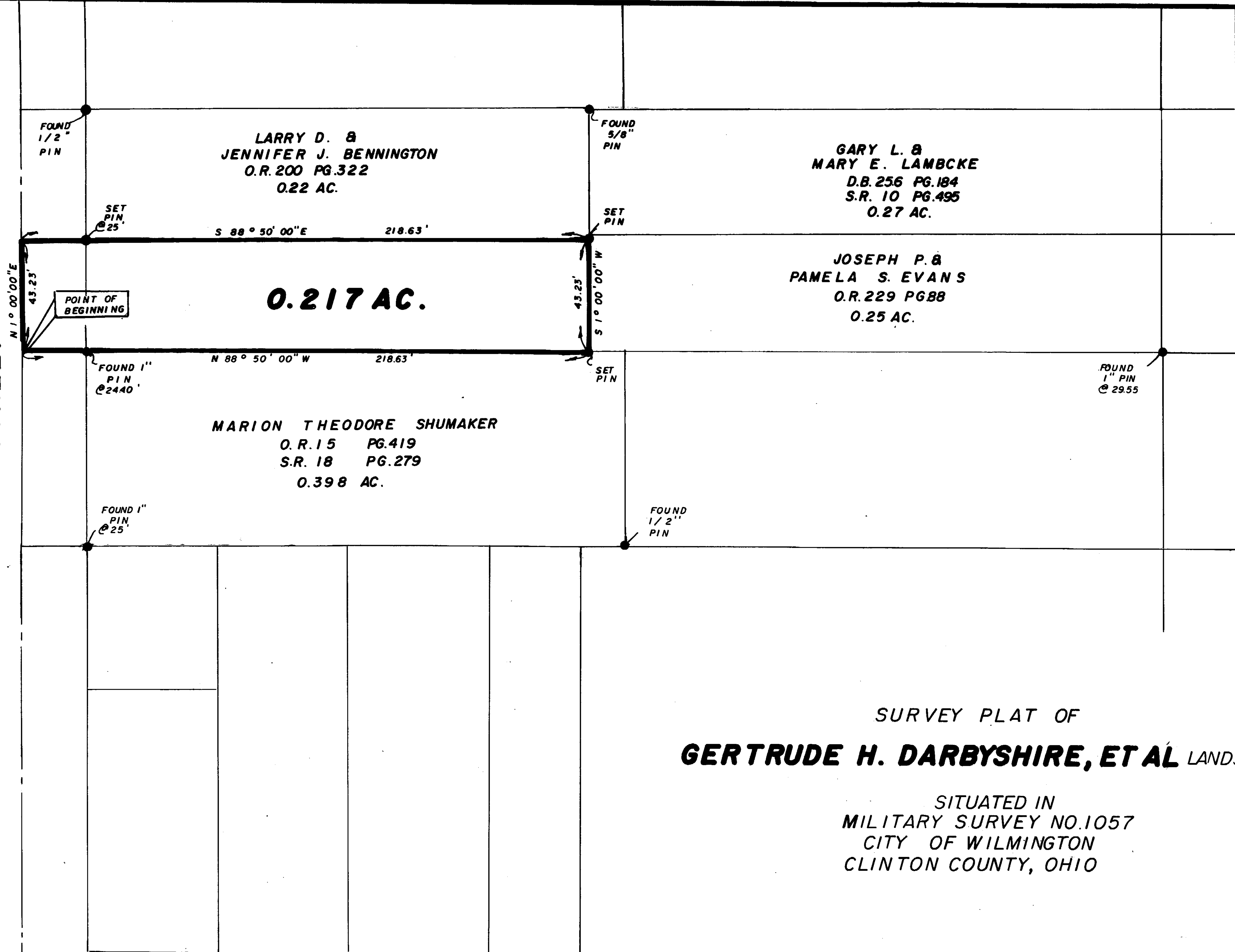

FULTON STREET

SURVEY PLAT OF
GERTRUDE H. DARBYSHIRE, ET AL LANDS
 SITUATED IN
 MILITARY SURVEY NO. 1057
 CITY OF WILMINGTON
 CLINTON COUNTY, OHIO

I HEREBY CERTIFY THIS TO BE A CORRECT PLAT OF A
 SURVEY MADE UNDER MY DIRECTION IN DECEMBER, 1998.

Richard D. Roll
 REGISTERED SURVEYOR NO. 4957



CLINTON COUNTY ENGINEERS
 RECORD OF LAND DIVISION
 VOLUME 29 PLAT NO. 229
 DATE 12-9-98
 SCALE 1" = 30'

DEED REFERENCES
 VOLUME 276 PAGE 554 B
 VOLUME O.R. 26 PAGE 302 PRCL. VIII
 TOWNSHIP CITY OF WILMINGTON
 MILITARY SURVEY NO. 1057

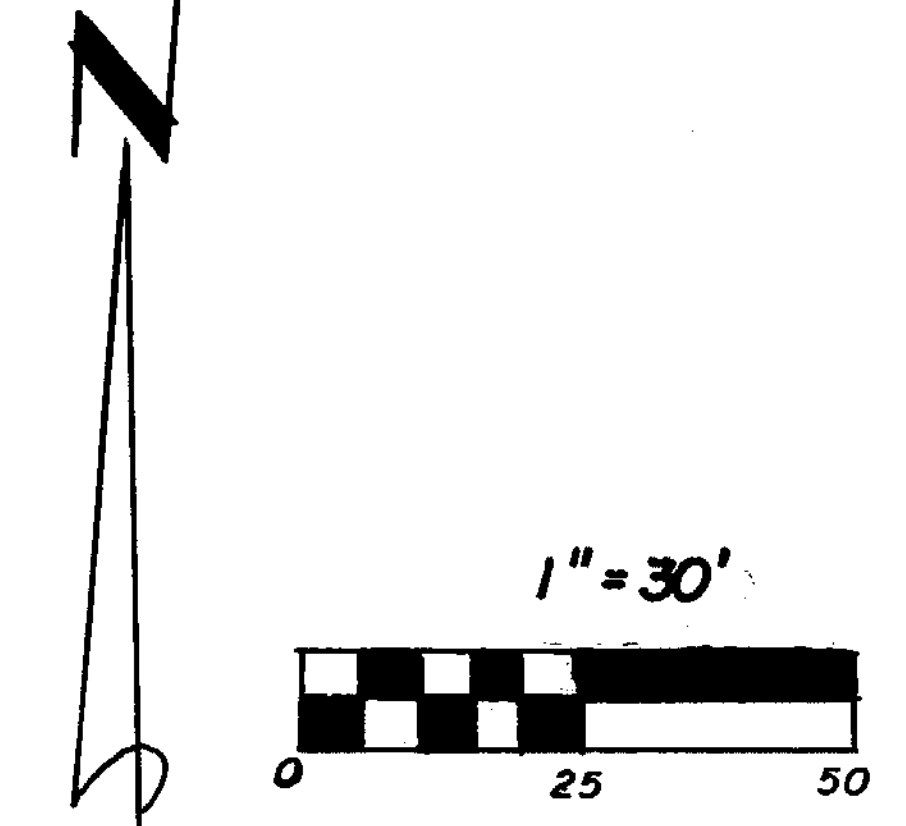

APPROVED FOR
 MATHEMATICAL ACCURACY
 CLINTON COUNTY ENGINEER
 Per Roll

- NOTES:**
- (1) "SET PIN" DENOTES 5/8" X 30" IRON PIN WITH PLASTIC CAP STAMPED "CLINCO & SUTTON."
 - (2) BEARINGS WERE DERIVED FROM THE SURVEY OF THE 0.398 ACRE TRACT AS RECORDED IN VOLUME 18, PLAT NO. 279, OF THE CLINTON COUNTY ENGINEERS RECORD OF LAND DIVISION.

Clinco & Sutton
 SURVEYORS
 111 EAST SUGARTREE ST.
 P.O. BOX 241
 WILMINGTON, OH 45177

SCALE: 1" = 30'	DRAWN BY: MJS	CHECKED BY: RDR
DATE: 12-3-98		DRWG. C-8527