

PLAT OF SURVEY FOR
JAMES W. ELLIS JR.
 SITUATED IN
 MILITARY SURVEY No. 1057
 CITY OF WILMINGTON
 CLINTON COUNTY, OHIO

CLINTON COUNTY ENGINEER'S
 RECORD OF LAND DIVISION:
 VOLUME 29, PLAT 22
 DATE: 6-15-1998
 PRIOR DEED REFERENCE(S):
 D.B. VOL. 215, PG. 51

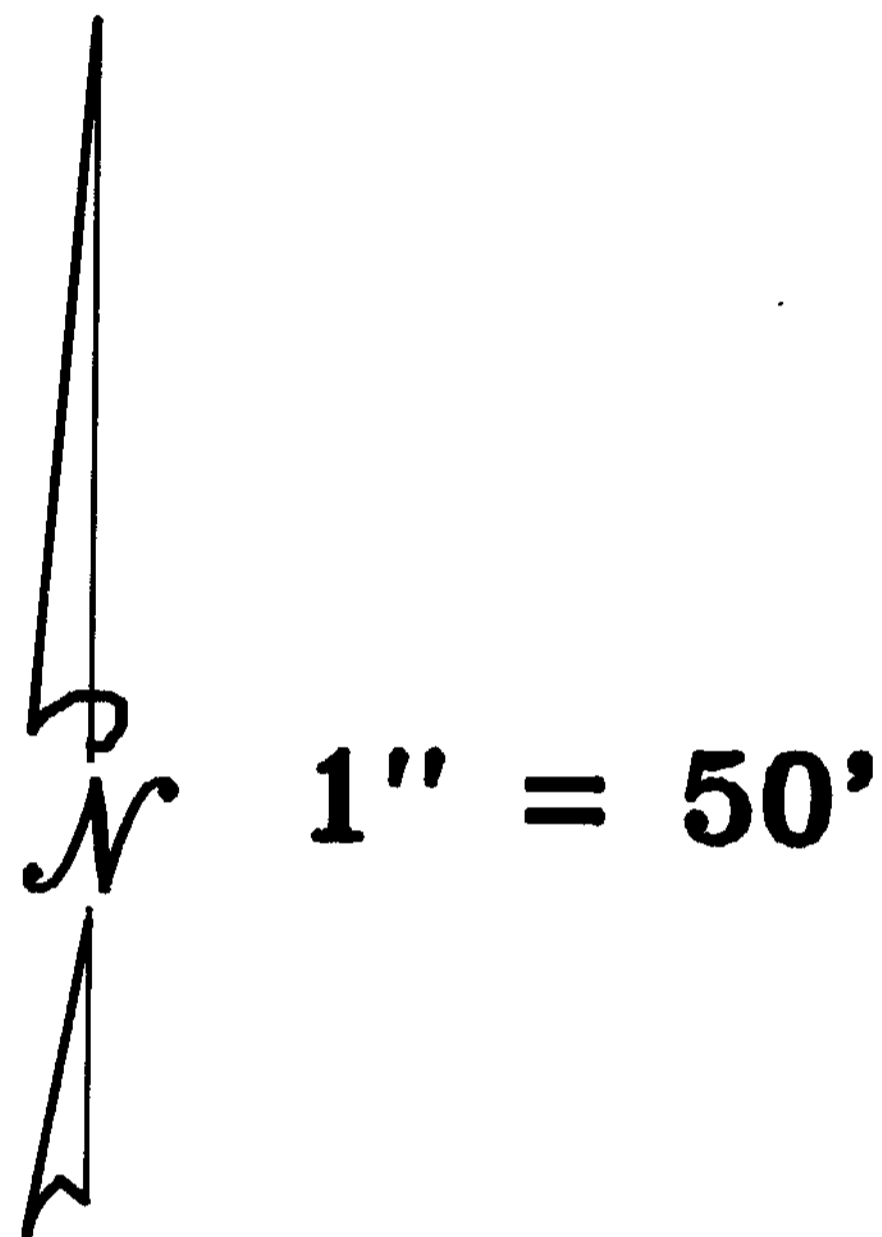

BEARINGS ARE BASED UPON THE PLAT OF SURVEY FILED IN
 VOLUME 20, PLAT 59 OF THE CLINTON COUNTY ENGINEERS
 RECORD OF LAND DIVISION.

APPROVED:
 WILMINGTON CITY PLANNING COMMISSION.

[Signature]
 CHAIRMAN

[Signature]
 SECRETARY
Acting

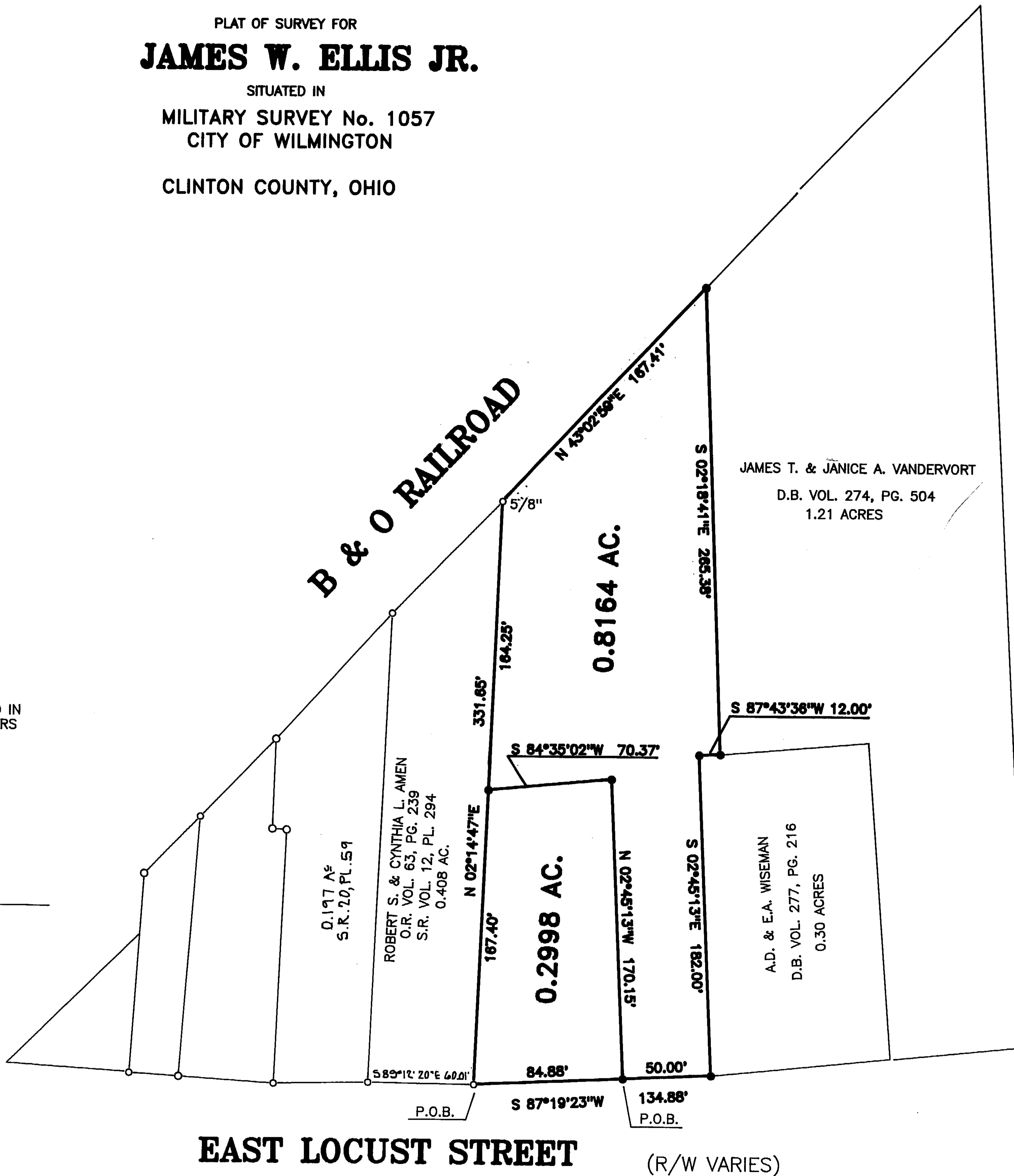

CERTIFICATE OF OWNERSHIP:
 WE THE UNDERSIGNED, DO HEREBY CERTIFY THAT WE ARE THE OWNERS
 OF THE PROPERTY DESCRIBED HEREIN AND THAT ALL LEGALLY DUE
 TAXES HAVE BEEN PAID, AND THAT AS SUCH OWNERS, WE HAVE CAUSED
 SAID PROPERTY TO BE SURVEYED AND SUBDIVIDED AS SHOWN.

[Signature]
 JAMES W. ELLIS JR.

CERTIFICATE OF NOTARY PUBLIC:
 STATE OF OHIO
 BEFORE ME THE UNDERSIGNED NOTARY PUBLIC, IN AND FOR THE COUNTY
 AND STATE, PERSONALLY APPEARED THE ABOVE INDICATED INDIVIDUAL(S)
 AND EACH SEPARATELY AND SEVERALLY ACKNOWLEDGED THE EXECUTION OF
 THE FOREGOING INSTRUMENT AS HIS OR HER VOLUNTARY ACT AND DEED,
 FOR THE PURPOSES THEREIN EXPRESSED. WITNESS MY HAND AND NOTARY
 SEAL THIS 15th DAY OF May 1998.

[Signature]
 NOTARY PUBLIC
 STATE OF OHIO
 MY COMMISSION
 EXPIRES August 15, 2002

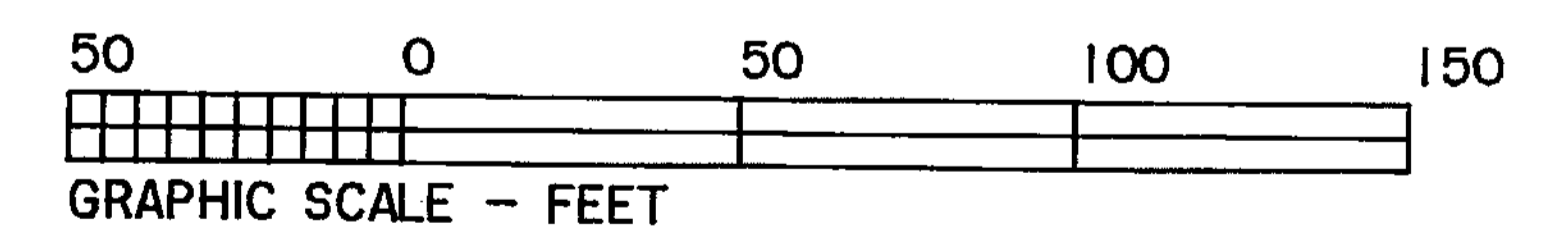

LEGEND

- ⊙ P.K. MASONRY NAIL (FOUND)
- △ RAILROAD SPIKE (FOUND)
- 1/2" IRON PIN (FOUND) UNLESS OTHERWISE DENOTED
- ⊙ 5/8" IRON PIPE (FOUND) UNLESS OTHERWISE DENOTED
- STONE (FOUND)
- X - NOTCH (FOUND)
- P.K. MASONRY NAIL (SET)
- NO MONUMENT SET AT CORNER
- 5/8" IRON PIN (SET) WITH PLASTIC I.D. CAP
- X WOVEN WIRE FENCE ON OR NEAR PROPERTY LINE
- NO EVIDENCE OF OCCUPATION ALONG PROPERTY LINE
- TOWNSHIP LINE MONUMENT
- ~ NATURAL WATER FLOW

NOTES:

- (1) SOURCE DOCUMENTS: DEED REFERENCES & SURVEYS AS SHOWN
- (2) MONUMENTS FOUND IN GOOD CONDITION AT TIME OF SURVEY



[Signature]
 BRIAN F. GALLAGHER, OHIO P. S. 6945

APPROVED FOR
 MATHEMATICAL ACCURACY
 CLINTON COUNTY ENGINEER

Per *[Signature]*
 6-10-98

PREPARED BY
SOUTHWEST OHIO LAND SURVEYS
 P.O. BOX 201, WILMINGTON, OHIO 45177
 (513)-382-0799

DATE: 5-18-1998	CAD. NO. 9803	FILE NO. 98-03
REVISIONS: 1)		2)
SCALE: 1" = 50'	DRAWN BY: D.A. HILL	DRWG. NO. 18242101