CLINTON COUNTY ENGINEERS
RECORD OF LAND DIVISION
VOLUME 29 PLAT NO. 20
DATE
SCALE 1"=100'

DEED REFERENCE
VOLUME 282 PAGE 135
TOWNSHIP CHESTER
MILITARY SURVEY NO. 777

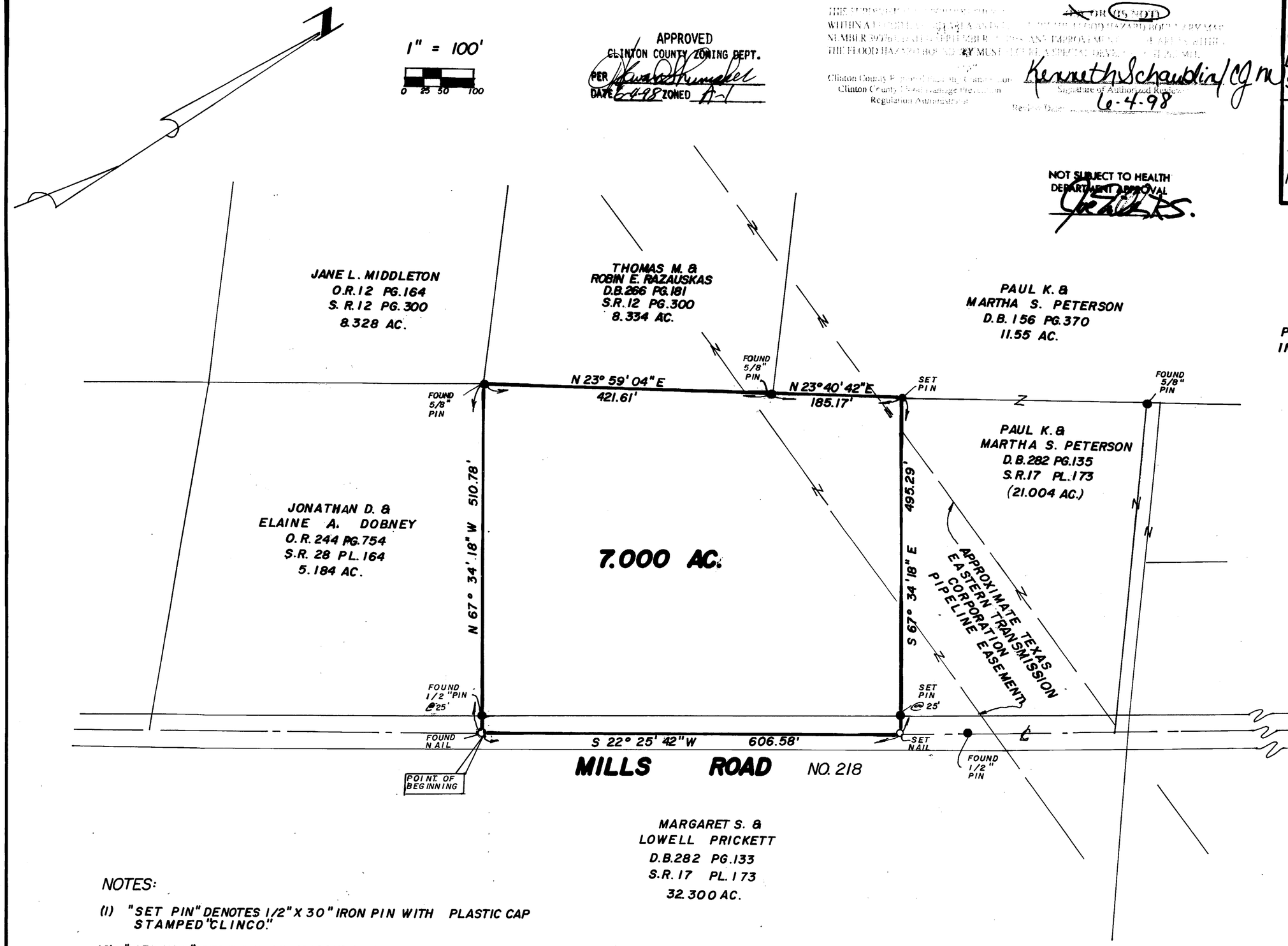

I HEREBY CERTIFY THIS TO BE A CORRECT PLAT OF A SURVEY MADE UNDER MY DIRECTION IN JUNE, 1998.

Richard D. Roll
REGISTERED SURVEYOR NO. 4957

STATE OF OHIO
RICHARD D. ROLL
4957
REGISTERED
SURVEYOR

NOTES:

(1) "SET PIN" DENOTES 1/2" X 30" IRON PIN WITH PLASTIC CAP STAMPED "CLINCO."

(2) "SET NAIL" DENOTES P.K. MASONRY NAIL.

(3) BEARINGS WERE DERIVED FROM THE SURVEY OF THE 21.004 ACRE TRACT AS RECORDED IN VOLUME 17, PLAT NO. 173, OF THE CLINTON COUNTY ENGINEERS RECORD OF LAND DIVISION.

SURVEY PLAT OF
PART OF **PAUL K. & MARTHA S. PETERSON** LANDS
SITUATED IN
MILITARY SURVEY NO. 777
CHESTER TOWNSHIP
CLINTON COUNTY, OHIO

APPROVED FOR MATHEMATICAL ACCURACY
CLINTON COUNTY ENGINEER
Per Margaret Watters
6-11-98

Clinco & Sutton SURVEYORS
111 EAST SUGARTREE ST.
P.O. BOX 241
WILMINGTON, OH 45177

SCALE:	DRAWN BY:	CHECKED BY:
1"=100'	MJS	RDR
DATE: 6-3-98	DRWG. C-8407	