

CLINTON COUNTY ENGINEER'S
 RECORD OF LAND SURVEYS
 VOLUME 29 PLAT 002
 DEED REFERENCE:
 O.R. Volume 73, Page 778
 5-11-98

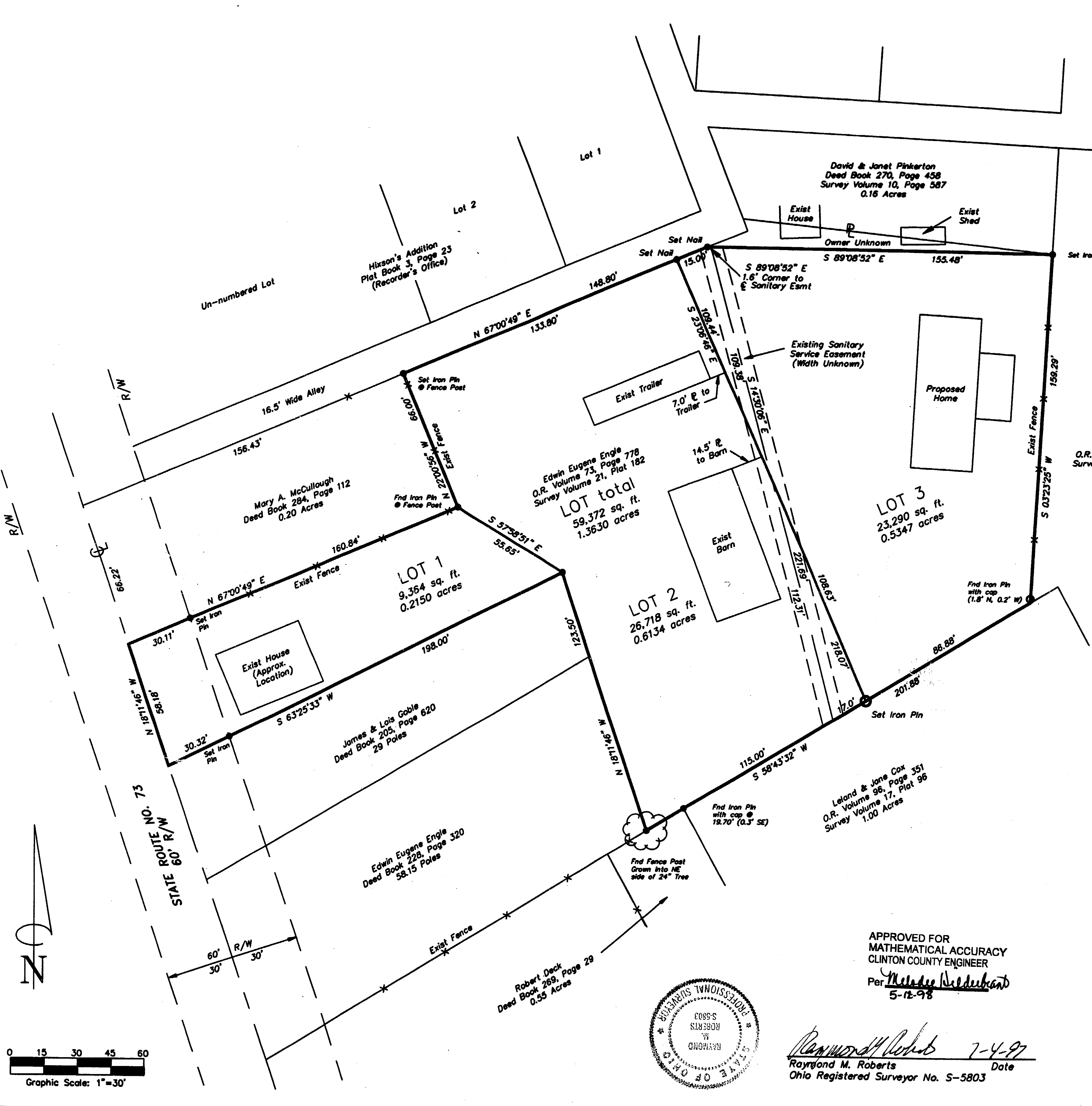

Andrew Cluxton
 O.R. Volume 75, Page 614
 Survey Volume 21, Plat 296
 3.81 Acres

This survey and lot split approved this 9 day of August, 1997,
 by the Village of New Vienna.

NOTES:
 Bearings based upon courses as shown on Survey Volume 21, Plat 182
 of the Clinton County Engineer's Records of Land Division.
 Monumentation found was in good condition.
 Set Iron Pins are 5/8" rebar with caps marked R.M. Roberts S-5803.
 Evidence of occupation exists as shown.
 References used as shown.

Owner: Eugene Engle
 135 South Street
 New Vienna, Ohio 45159

APPROVED FOR
 MATHEMATICAL ACCURACY
 CLINTON COUNTY ENGINEER
 Per Melodie Waldebrand
 5-12-98

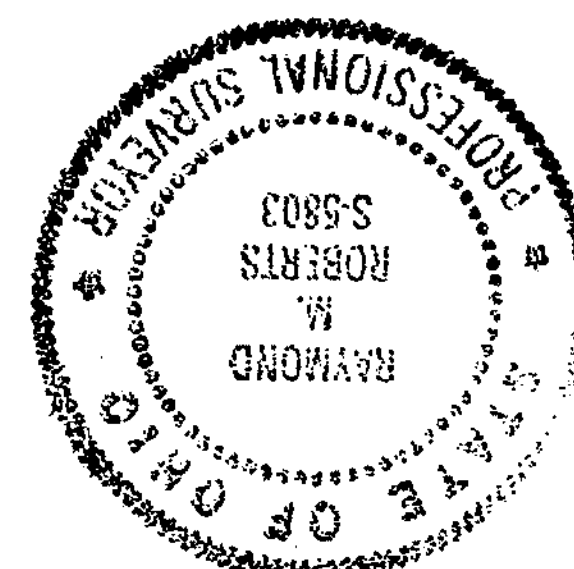

Raymond M. Roberts 7-4-97
 Raymond M. Roberts Date
 Ohio Registered Surveyor No. S-5803

Survey and Lot Split for
 Edwin Eugene Engle
 Part of Military Survey No. 1078
 Village of New Vienna, Clinton County, Ohio

| | | |
|---|----------------|--|
| Advanced | | |
| Surveying | | |
| A Division of Advanced Enterprises, Inc. P.O. Box 893, Wilmington, Ohio, 45177 (937)383-2677 | | |
| Date: July 31, 1997, | Sheet 1 of 1 | |
| Scale: 1"=30' | Job No. 96-197 | |

