

CLINTON COUNTY ENGINEERS
 RECORD OF LAND DIVISION
 VOLUME 29 PLAT NO. 18
 DATE _____
 SCALE 1" = 100'

DEED REFERENCE
 OFFICIAL RECORD
 VOLUME 127 PAGE 516
 TOWNSHIP GREEN
 MILITARY SURVEY NO. 550

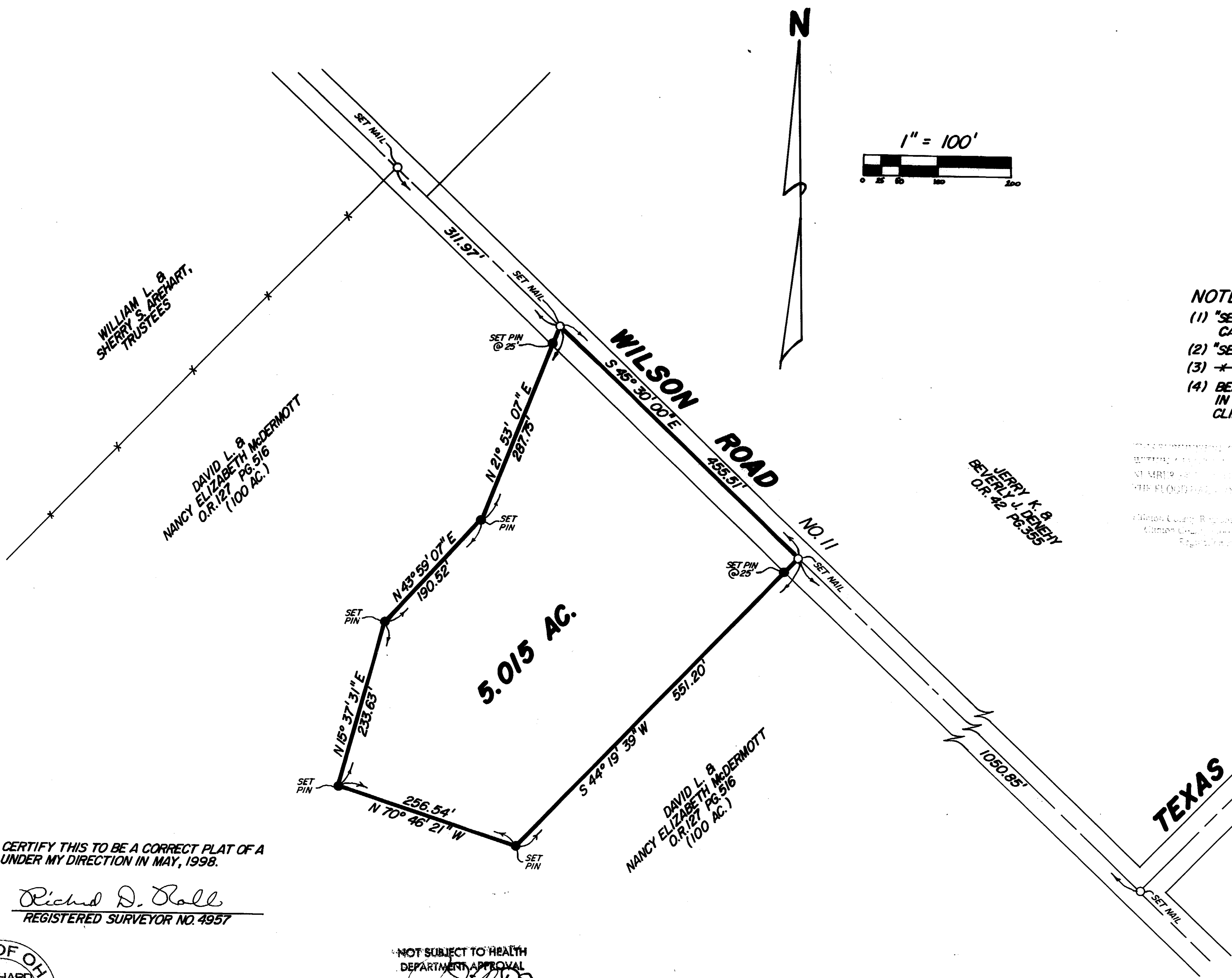

- NOTES:
- (1) "SET PIN" DENOTES 1/2" x 30" IRON PIN WITH PLASTIC CAP STAMPED "CLINCO".
 - (2) "SET NAIL" DENOTES P.K. MASONRY NAIL.
 - (3) *-*-* DENOTES EXISTING FENCE.
 - (4) BEARINGS WERE DERIVED FROM THE DEED AS RECORDED IN VOLUME 127, PAGE 516, OF THE OFFICIAL RECORDS OF CLINTON COUNTY, OHIO.

CLINTON COUNTY ENGINEERS
 RECORD OF LAND DIVISION
 Kenneth Schaublin/CJE
 5-21-98

I HEREBY CERTIFY THIS TO BE A CORRECT PLAT OF A SURVEY MADE UNDER MY DIRECTION IN MAY, 1998.

Richard D. Roll
 REGISTERED SURVEYOR NO. 4957

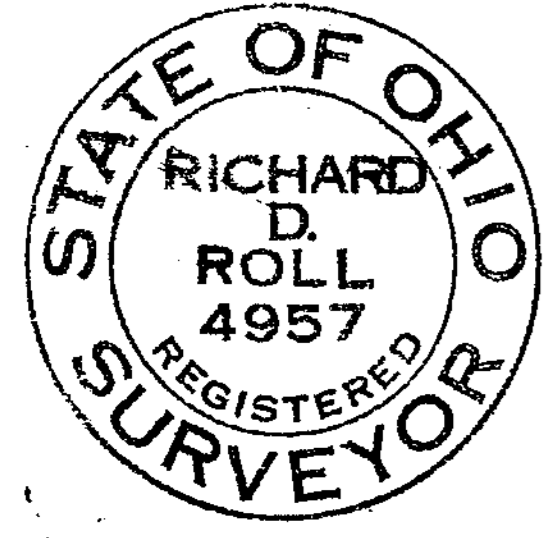

NOT SUBJECT TO HEALTH DEPARTMENT APPROVAL
[Signature]

SURVEY PLAT OF
 PART OF **DAVID L. & NANCY ELIZABETH McDERMOTT** LANDS
 SITUATED IN
 MILITARY SURVEY NO. 550
 GREEN TOWNSHIP
 CLINTON COUNTY, OHIO

APPROVED
 CLINTON COUNTY ZONING DEPT.
 PER *[Signature]*
 DATE 5-20-98 ZONED R-1

APPROVED FOR MATHEMATICAL ACCURACY
 CLINTON COUNTY ENGINEER
 Per *[Signature]*
 5-22-98

Clinco & Sutton
 SURVEYORS
 111 EAST SUGARTREE ST.
 P.O. BOX 241
 WILMINGTON, OH 45177

SCALE: 1" = 100'	DRAWN BY: MSH	CHECKED BY: RDR
DATE: 5-18-98	DRWG. C-8398	