

VOLUME 29 FLAT NO. 179  
DATE 10-21-98  
SCALE 1" = 50'

DEED REFERENCE

VOLUME 270 PAGE 81  
TOWNSHIP LIBERTY ~ VILLAGE OF PORT WILLIAM  
MILITARY SURVEY NO. 1728

I HEREBY CERTIFY THIS TO BE A CORRECT PLAT OF  
A SURVEY MADE UNDER MY DIRECTION IN OCTOBER, 1998.

*Richard D. Roll*  
REGISTERED SURVEYOR NO. 4957

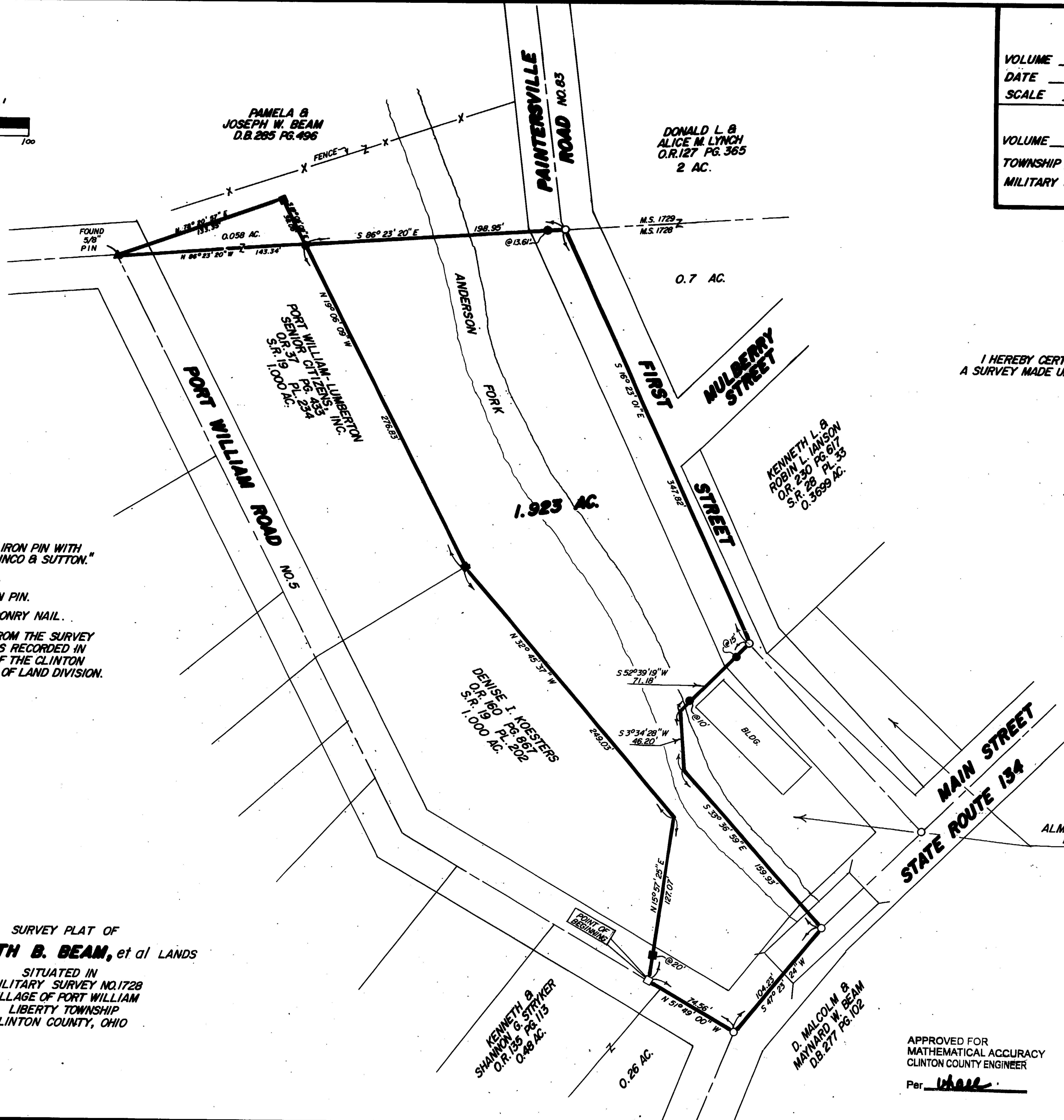
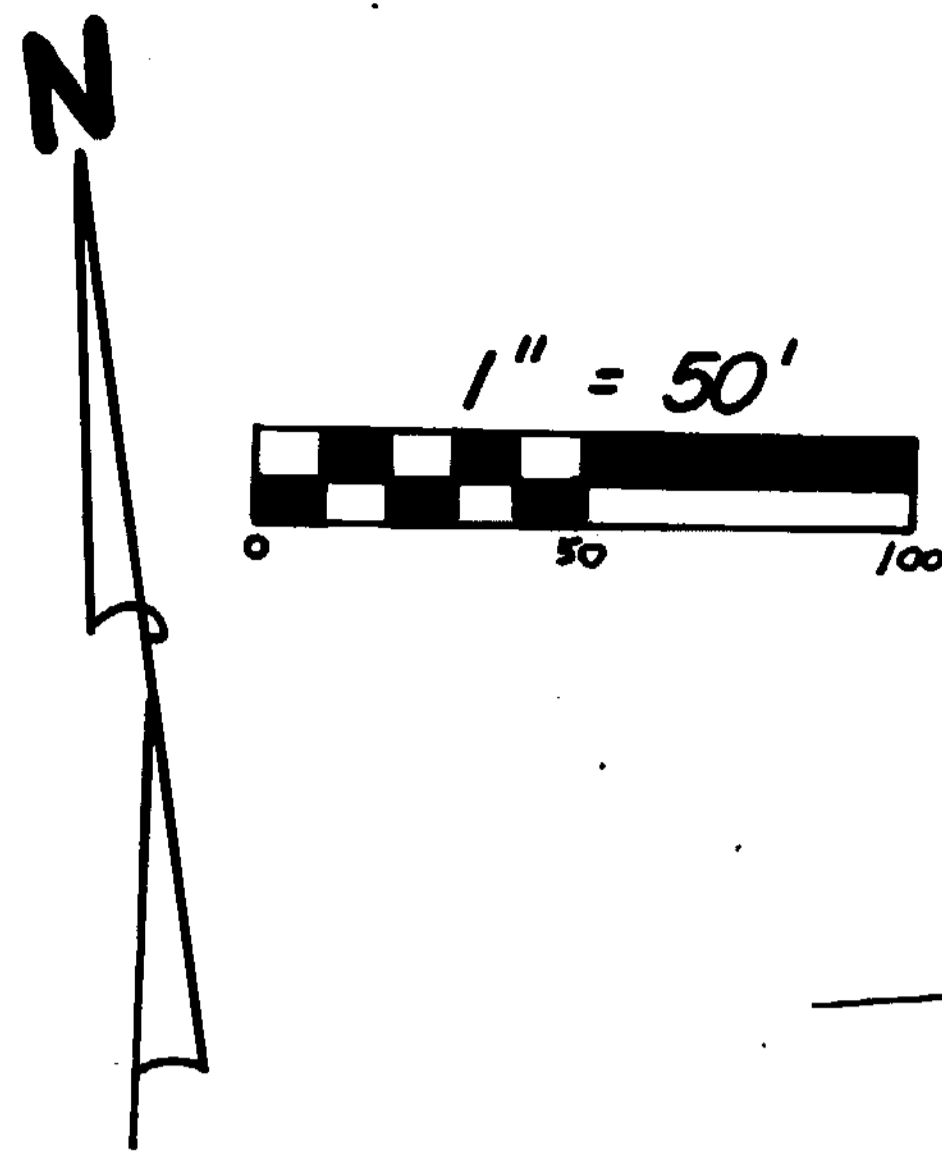

- NOTES:
- (1) ● DENOTES SET 5/8" x 30" IRON PIN WITH PLASTIC CAP STAMPED "CLINCO & SUTTON."
  - (2) ○ DENOTES SET MAG NAIL.
  - (3) ■ DENOTES FOUND 1/2" IRON PIN.
  - (4) □ DENOTES FOUND P.K. MASONRY NAIL.
  - (5) BEARINGS WERE DERIVED FROM THE SURVEY OF THE 1.000 ACRE TRACT AS RECORDED IN VOLUME 19, PLAT NO. 202, OF THE CLINTON COUNTY ENGINEERS RECORD OF LAND DIVISION.

SURVEY PLAT OF  
**ELIZABETH B. BEAM, et al** LANDS  
SITUATED IN  
MILITARY SURVEY NO. 1728  
VILLAGE OF PORT WILLIAM  
LIBERTY TOWNSHIP  
CLINTON COUNTY, OHIO

APPROVED FOR  
MATHEMATICAL ACCURACY  
CLINTON COUNTY ENGINEER  
Per Wall

**Clinco & Sutton**  
SURVEYORS  
111. EAST SUGARTREE ST.  
P.O. BOX 241  
WILMINGTON, OH 45177

SCALE: 1" = 50'	DRAWN BY: MSH	CHECKED BY: RDR
DATE: 10-15-98		DRWG: C-8490