

CLINTON COUNTY ENGINEERS
 RECORD OF LAND DIVISION
 VOLUME 29 PLAT NO. 169
 DATE _____
 SCALE 1"=100'
 DEED REFERENCE
 VOLUME O.R. 140 PAGE 261
 TO WNSHIP MARION VIL. OF BLANCHESTER
 MILITARY SURVEY NO. 1174

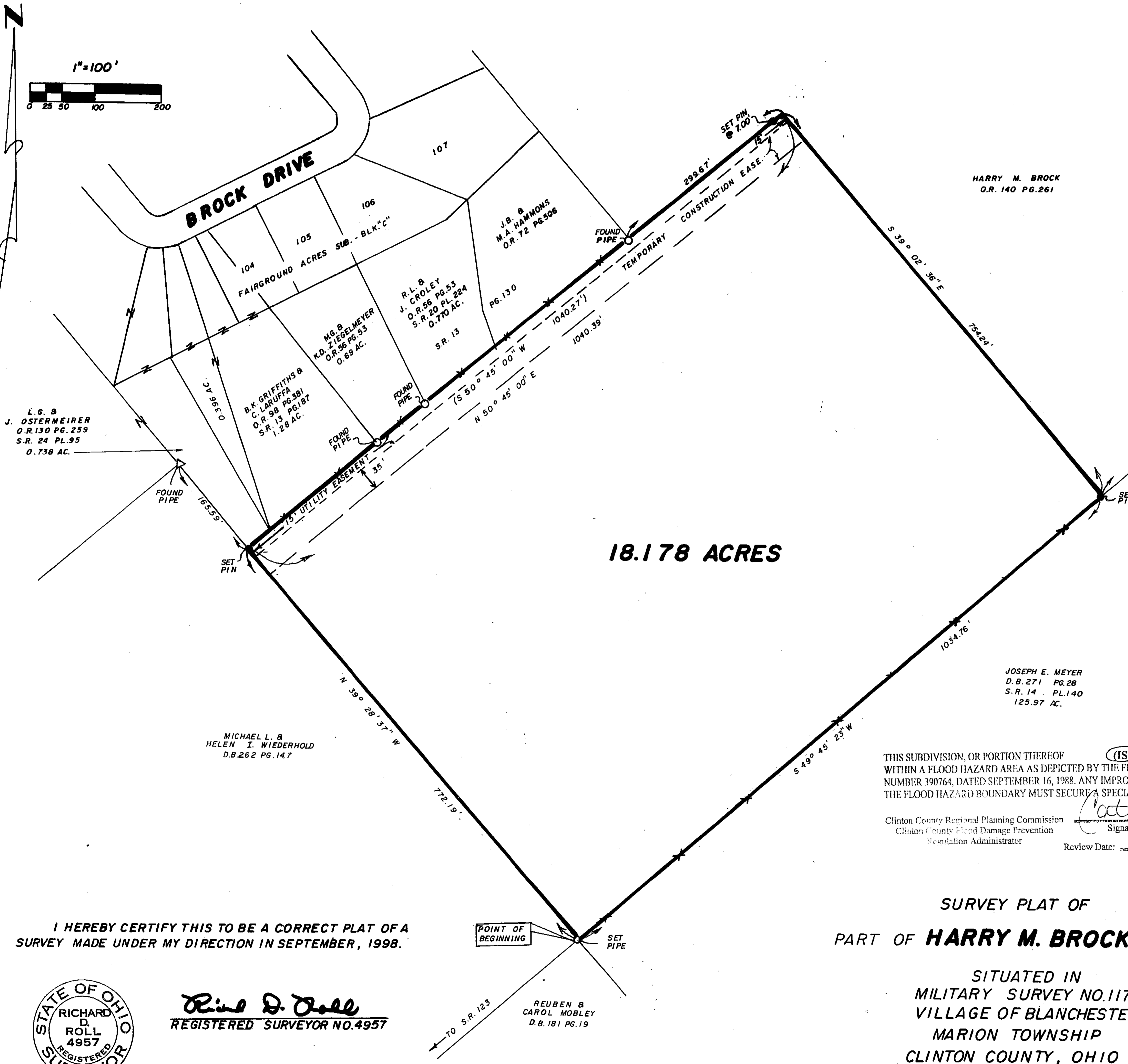
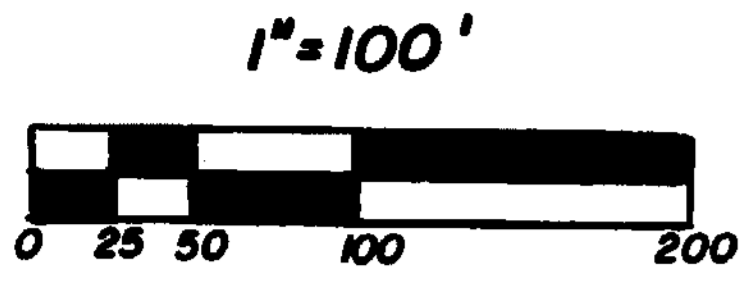

18.178 ACRES

HARRY M. BROCK
 O.R. 140 PG. 261

JOSEPH E. MEYER
 D.B. 271 PG. 28
 S.R. 14 PL. 140
 125.97 AC.

MICHAEL L. &
 HELEN T. WIEDERHOLD
 D.B. 262 PG. 147

L.G. &
 J. OSTERMEIER
 O.R. 130 PG. 259
 S.R. 24 PL. 95
 0.738 AC.

B.K. GRIFFITHS &
 C. LARUFFA
 O.R. 98 PG. 391
 S.R. 13 PG. 187
 1.28 AC.

R.L. &
 J. CROLEY
 O.R. 56 PG. 53
 S.R. 20 PL. 224
 0.770 AC.

J.B. &
 M.A. HAMMONS
 O.R. 72 PG. 506

- NOTES:**
- (1) "SET PIN" DENOTES 5/8" X 30" IRON PIN WITH PLASTIC CAP STAMPED "CLINCO & SUTTON."
 - (2) -- DENOTES EXISTING FENCE.
 - (3) BEARINGS WERE DERIVED FROM THE SURVEY RECORDED IN VOLUME 13, PAGE 130, OF THE CLINTON COUNTY SURVEYORS RECORD.
 - (4) THE 18.178 ACRE TRACT SHOWN HEREIN IS TO BE CONVEYED TO AN ADJACENT OWNER.

THIS SUBDIVISION, OR PORTION THEREOF ~~IS~~ ^{IS} OR ~~IS NOT~~ WITHIN A FLOOD HAZARD AREA AS DEPICTED BY THE FLOOD HAZARD BOUNDARY MAP NUMBER 390764, DATED SEPTEMBER 16, 1988. ANY IMPROVEMENT TO THE AREAS WITHIN THE FLOOD HAZARD BOUNDARY MUST SECURE A SPECIAL DEVELOPMENT PERMIT.

Clinton County Regional Planning Commission
 Clinton County Flood Damage Prevention
 Regulation Administrator
 Signature of Authorized Reviewer: *Cathy Miller*
 Review Date: 10-7-98

I HEREBY CERTIFY THIS TO BE A CORRECT PLAT OF A SURVEY MADE UNDER MY DIRECTION IN SEPTEMBER, 1998.



Richard D. Roll
 REGISTERED SURVEYOR NO. 4957

POINT OF BEGINNING
 SET PIPE

TO S.R. 123
 REUBEN &
 CAROL MOBLEY
 D.B. 181 PG. 19

SURVEY PLAT OF
 PART OF **HARRY M. BROCK** LANDS

SITUATED IN
 MILITARY SURVEY NO. 1174
 VILLAGE OF BLANCHESTER
 MARION TOWNSHIP
 CLINTON COUNTY, OHIO

Clinco & Sutton
 SURVEYORS
 111 EAST SUGARTREE ST.
 P.O. BOX 241
 WILMINGTON, OH 45177

SCALE: 1"=100'	DRAWN BY: MJS	CHECKED BY: RDR
DATE: 9-30-98		DRWG. C-8481