

CLINTON COUNTY ENGINEERS
 RECORD OF LAND DIVISION
 VOLUME 29 PLAT NO. 16
 DATE 6-09-1998
 SCALE 1"=100'

DEED REFERENCE
 VOLUME OR.241 PAGE 671
 TOWNSHIP JEFFERSON VILLAGE OF MIDLAND
 MILITARY SURVEY NO. 1172

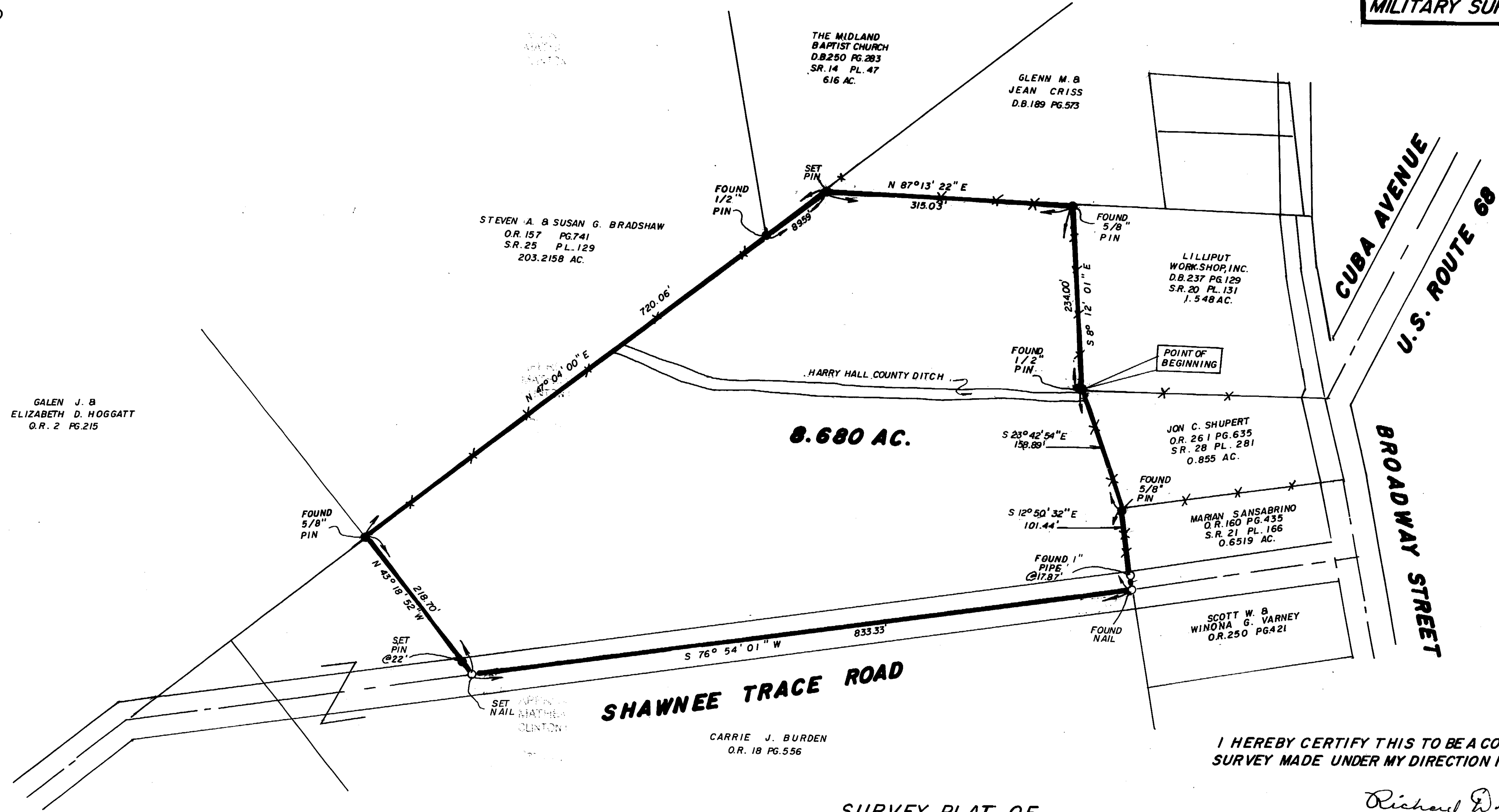
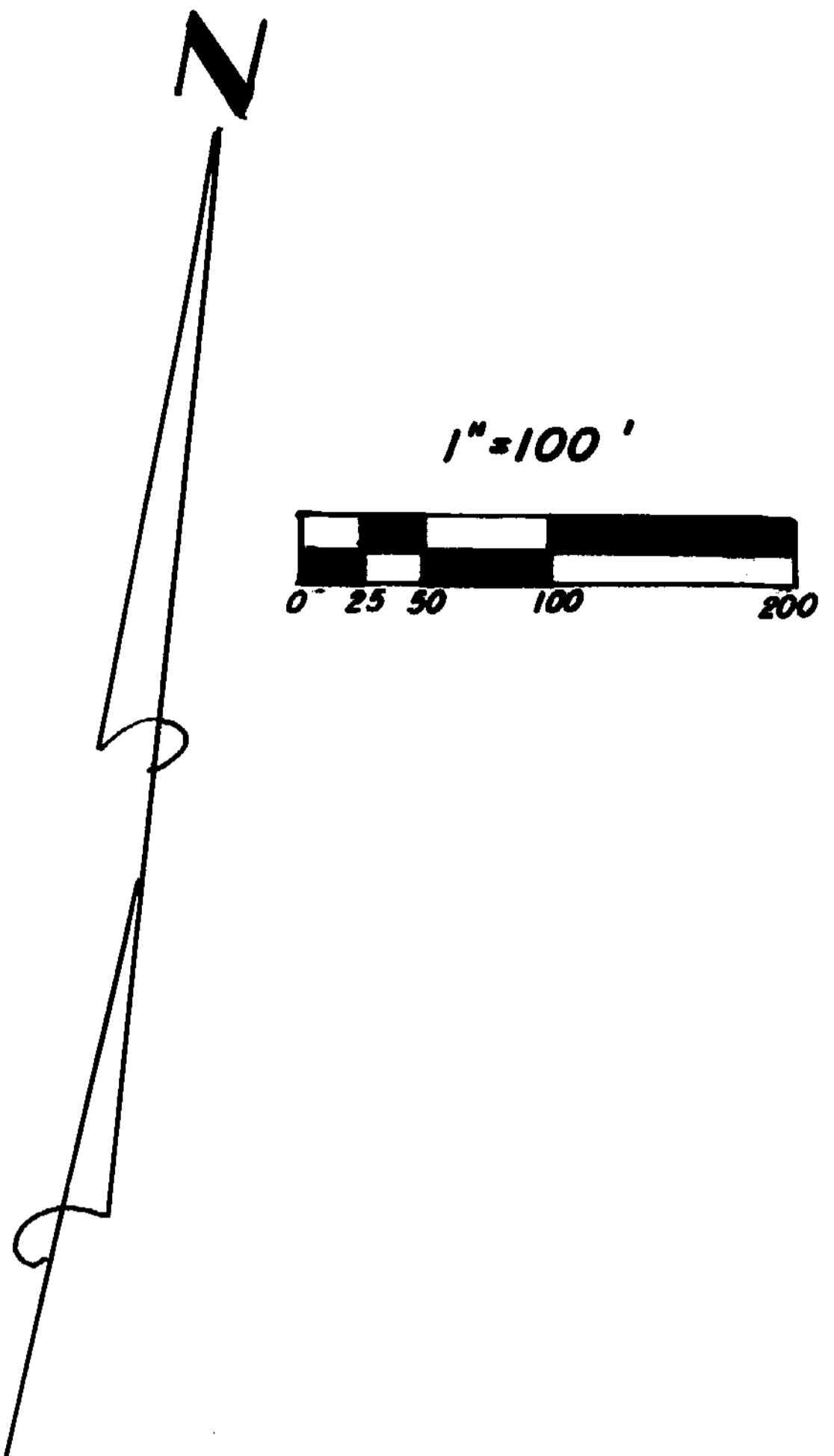

GALEN J. &
 ELIZABETH D. HOGGATT
 O.R. 2 PG. 215

STEVEN A. & SUSAN G. BRADSHAW
 O.R. 157 PG. 741
 S.R. 25 PL. 129
 203.2158 AC.

THE MIDLAND
 BAPTIST CHURCH
 D.B. 250 PG. 283
 S.R. 14 PL. 47
 616 AC.

GLENN M. &
 JEAN CRISS
 D.B. 189 PG. 573

LILLIPUT
 WORKSHOP, INC.
 D.B. 237 PG. 129
 S.R. 20 PL. 131
 1.548 AC.

JON C. SHUPERT
 O.R. 261 PG. 635
 S.R. 28 PL. 281
 0.855 AC.

MARIAN SANSABRINO
 O.R. 160 PG. 435
 S.R. 21 PL. 166
 0.6519 AC.

SCOTT W. &
 WINONA G. VARNEY
 O.R. 250 PG. 421

CARRIE J. BURDEN
 O.R. 18 PG. 556



I HEREBY CERTIFY THIS TO BE A CORRECT PLAT OF A
 SURVEY MADE UNDER MY DIRECTION IN JUNE, 1998.

Richard D. Roll
 REGISTERED SURVEYOR NO. 4957

- NOTES:**
- (1) "SET PIN" DENOTES 1/2" X 30" IRON PIN WITH PLASTIC CAP STAMPED CLINCO.
 - (2) "SET NAIL" DENOTES P. K. MASONRY NAIL.
 - (3) --- DENOTES EXISTING FENCE.
 - (4) BEARINGS WERE DERIVED FROM THE SURVEY OF 0.855 ACRE TRACT AS RECORDED IN VOLUME 28, PLAT NO. 281, OF THE CLINTON COUNTY ENGINEERS RECORD OF LAND DIVISION.

SURVEY PLAT OF
KARLA COTTOM & JON C. SHUPERT LANDS

SITUATED IN
 MILITARY SURVEY NO. 1172
 VILLAGE OF MIDLAND
 JEFFERSON TOWNSHIP
 CLINTON COUNTY, OHIO

APPROVED FOR
 MATHEMATICAL ACCURACY
 CLINTON COUNTY ENGINEER
 Per *Margaret Walters*
 6-9-98

NOT SUBJECT TO
 ZONING DEPT. APPROVAL
Richard D. Roll
 ZONING INSPECTOR
 DATE 6-3-98

NOT SUBJECT TO HEALTH
 DEPARTMENT APPROVAL
Mark Adamson
 6-3-98

Clinco & Sutton
 SURVEYORS
 111 EAST SUGARTREE ST.
 P.O. BOX 241
 WILMINGTON, OH 45177

SCALE: 1"=100'	DRAWN BY: MJS	CHECKED BY: RDR
DATE: 6-1-98		DRWG. C-8406