

MYRON & JOANN MURPHY
D.B. 261 PG.474

PRAIRIE ROAD NO.21 (50' R/W)

CLINTON COUNTY ENGINEERS
RECORD OF LAND DIVISION
VOLUME 29 PLAT NO. 012
DATE 5/29/98
SCALE 1"=200'
DEED REFERENCE
VOLUME 272 PAGE 452
TOWNSHIP UNION
MILITARY SURVEY NO. 885

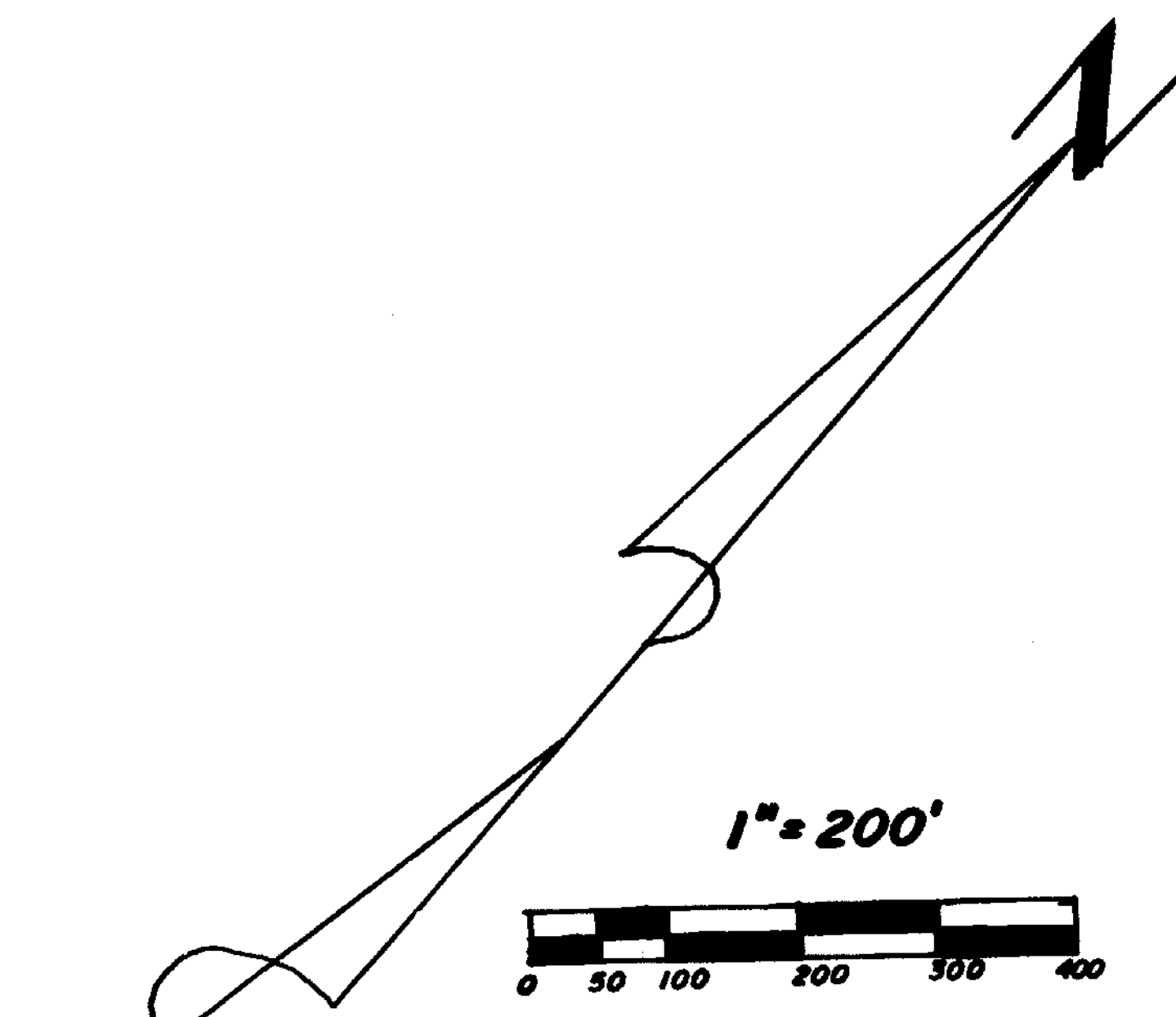

1"=200'
0 50 100 200 300 400

L. DEAN HARTMAN, ET AL
D.B.245 PG. 575

Kenneth Schaublin
5-19-98

BENNETT ROAD NO.108 (40' R/W)

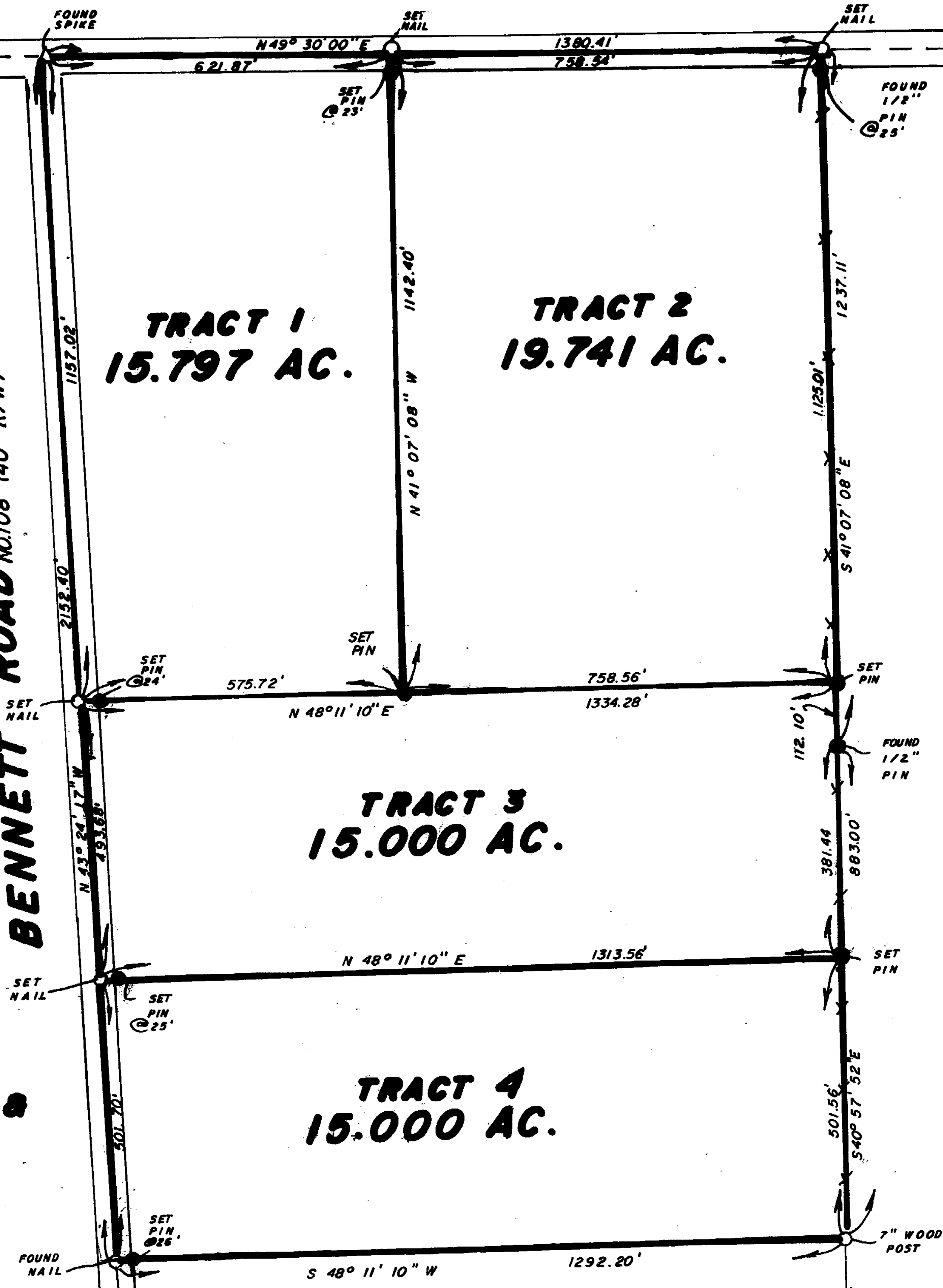

NOTES:

- (1) "SET PIN" DENOTES 1/2" X 30" IRON PIN WITH PLASTIC CAP STAMPED "CLINCO".
- (2) "SET NAIL" DENOTES P. K. MASONRY NAIL.
- (3) ** DENOTES EXISTING FENCE.
- (4) BEARINGS WERE DERIVED FROM THE SURVEY OF THE 50.009 ACRE TRACT AS RECORDED IN VOLUME 17, PLAT NO. 50, OF THE CLINTON COUNTY ENGINEERS RECORD OF LAND DIVISION.

MARGARET HARTMAN
D.B.239 PG.197

NOT SUBJECT TO HEALTH
DEPARTMENT APPROVAL
[Signature]

SURVEY PLAT OF
PARTS OF **THE CLINTON COUNTY NATIONAL BANK & TRUST COMPANY, TRUSTEE** LANDS
(MARY A. HACKNEY FARM.)
SITUATED IN
MILITARY SURVEY NO.885
UNION TOWNSHIP
CLINTON COUNTY, OHIO

TRACT 4
15.000 AC.

BRUCE F. HENRY
D.B.277 PG.591
S.R.17 PL.50
50.009 AC.

I HEREBY CERTIFY THIS TO BE A CORRECT PLAT OF A
SURVEY MADE UNDER MY DIRECTION IN MAY, 1998.



Richard D. Roll
REGISTERED SURVEYOR NO.4957

APPROVED FOR
MATHEMATICAL ACCURACY
CLINTON COUNTY ENGINEER
Per *Margaret Watters*
5-29-98

APPROVED
CLINTON COUNTY ZONING DEPT.
PER *[Signature]*
DATE 5-20-98

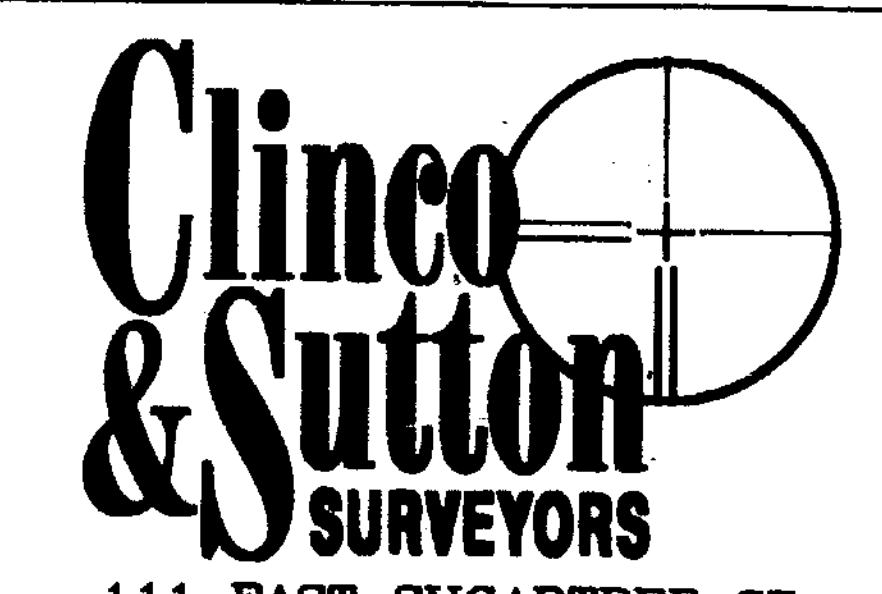

Clinco & Sutton
SURVEYORS
111 EAST SUGARTREE ST.
P.O. BOX 241
WILMINGTON, OH 45177

SCALE: 1"=200' DRAWN BY: MJS CHECKED BY: RDR

DATE: 5-8-98 DRWG. C-8393