

N

1" = 200'



THIS SURVEY WAS MADE IN ACCORDANCE WITH THE SURVEYING ACTS OF 1842 AND 1854 AND THE CLINTON COUNTY ENGINEERS RECORD OF LAND DIVISION.

CLINTON COUNTY ENGINEERS RECORD OF LAND DIVISION

Clinton County, Ohio  
Liberty Township, Ohio

*Kearuth Schaublin/cjmw*  
5-27-98

CLINTON COUNTY ENGINEERS  
RECORD OF LAND DIVISION  
VOLUME 29 PLAT NO. 011  
DATE 5-29-98  
SCALE 1" = 200'  
DEED REFERENCE  
VOLUME 281 PAGE 612 (TR.2)  
TOWNSHIP LIBERTY  
MILITARY SURVEYS NO.1734 & NO.2312

- NOTES:
- (1) "SET PIN" DENOTES 1/2" x 30" IRON PIN WITH PLASTIC CAP STAMPED "CLINCO".
  - (2) "SET NAIL" DENOTES P.K. MASONRY NAIL.
  - (3) \* \* \* DENOTES EXISTING FENCE.
  - (4) BEARINGS WERE DERIVED FROM THE SURVEY OF THE 5.194 ACRE TRACT AS RECORDED IN VOLUME 28, PLAT NO. 125, OF THE CLINTON COUNTY ENGINEERS RECORD OF LAND DIVISION.

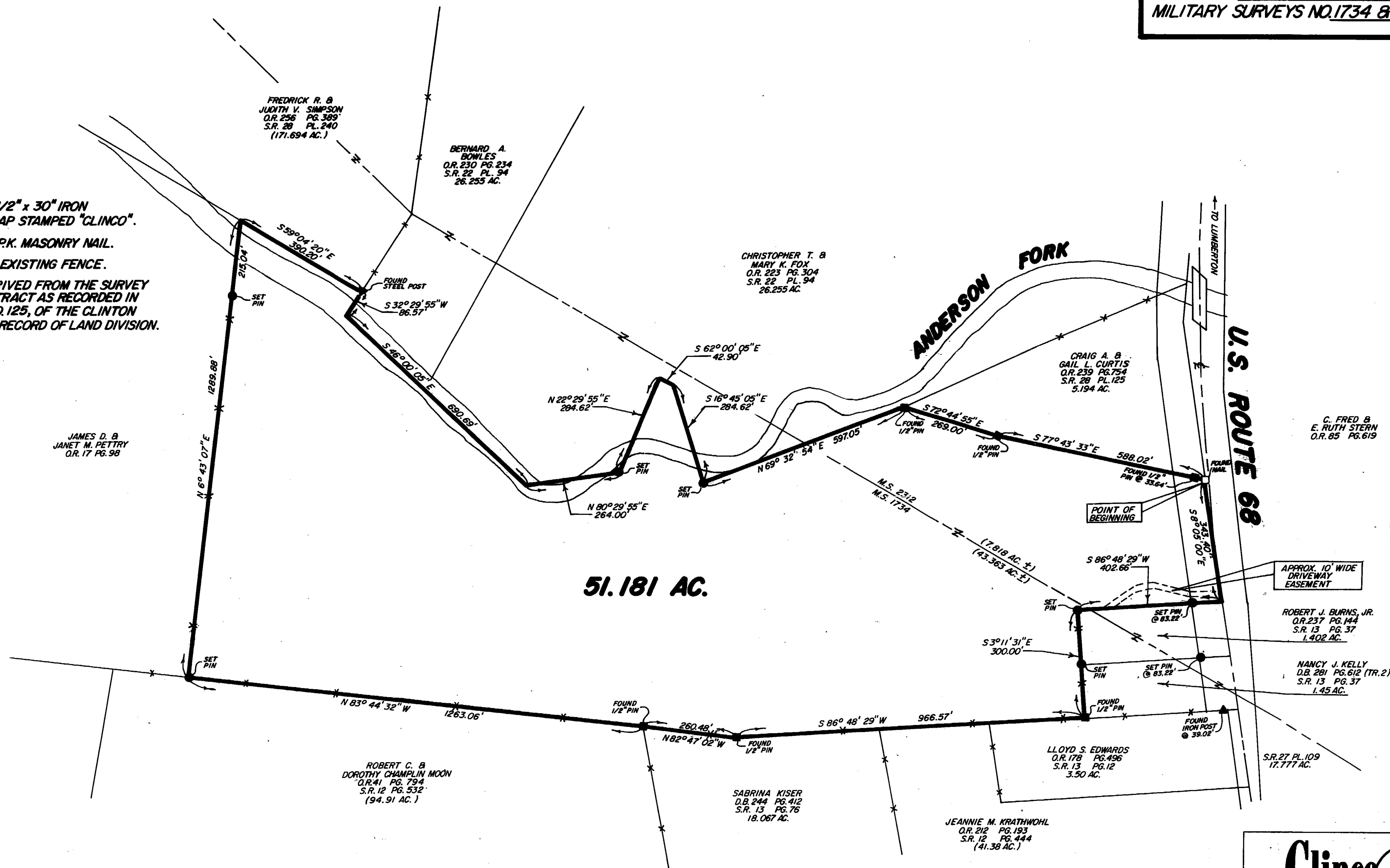

I HEREBY CERTIFY THIS TO BE A CORRECT PLAT OF A SURVEY MADE UNDER MY DIRECTION IN MAY, 1998.  
*Richard D. Roll*  
REGISTERED SURVEYOR NO. 4957

SURVEY PLAT OF  
**NANCY J. KELLY LANDS**  
SITUATED IN  
MILITARY SURVEYS NO.1734 & NO. 2312  
LIBERTY TOWNSHIP  
CLINTON COUNTY, OHIO

APPROVED FOR  
MATHEMATICAL ACCURACY  
CLINTON COUNTY ENGINEER  
Per *M. M. Hubert*  
5-27-98

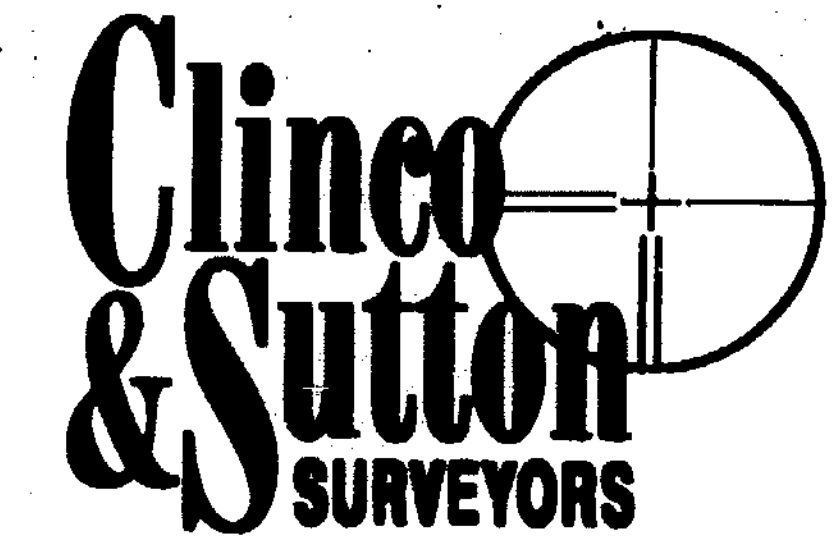

111 EAST SUGARTREE ST.  
P.O. BOX 241  
WILMINGTON, OH 45177

SCALE: 1" = 200'	DRAWN BY: MSH	CHECKED BY: RDR
DATE: 5-26-98	DRWG: C-8403	