

**BEARING REFERENCE**

BEARINGS WERE BASED UPON THE ORIGINAL 9.000 ACRE TRACT ( OFFICIAL RECORD VOLUME 124, PAGE 202, AND RECORDED IN VOLUME 19, PLAT NO. 200, OF THE CLINTON COUNTY ENGINEERS RECORD OF LAND DIVISION. ( S 66°38' 59" W ON THE SOUTHERLY LINE ).

**NOTES:**

- ( 1 ) SOURCE DOCUMENTS: DEED REFERENCES & SURVEY RECORDS AS SHOWN.
- ( 2 ) ALL MONUMENTS ARE IN GOOD CONDITION UNLESS NOTED.
- ( 3 ) THE 6.513 ACRE TRACT SHOWN HEREIN APPEARS TO BE LOCATED WITHIN ZONE "C" ( AREAS OF MINIMAL FLOODING ) ON FLOOD INSURANCE RATE MAP COMMUNITY PANEL NUMBER 390764 0004 " B.

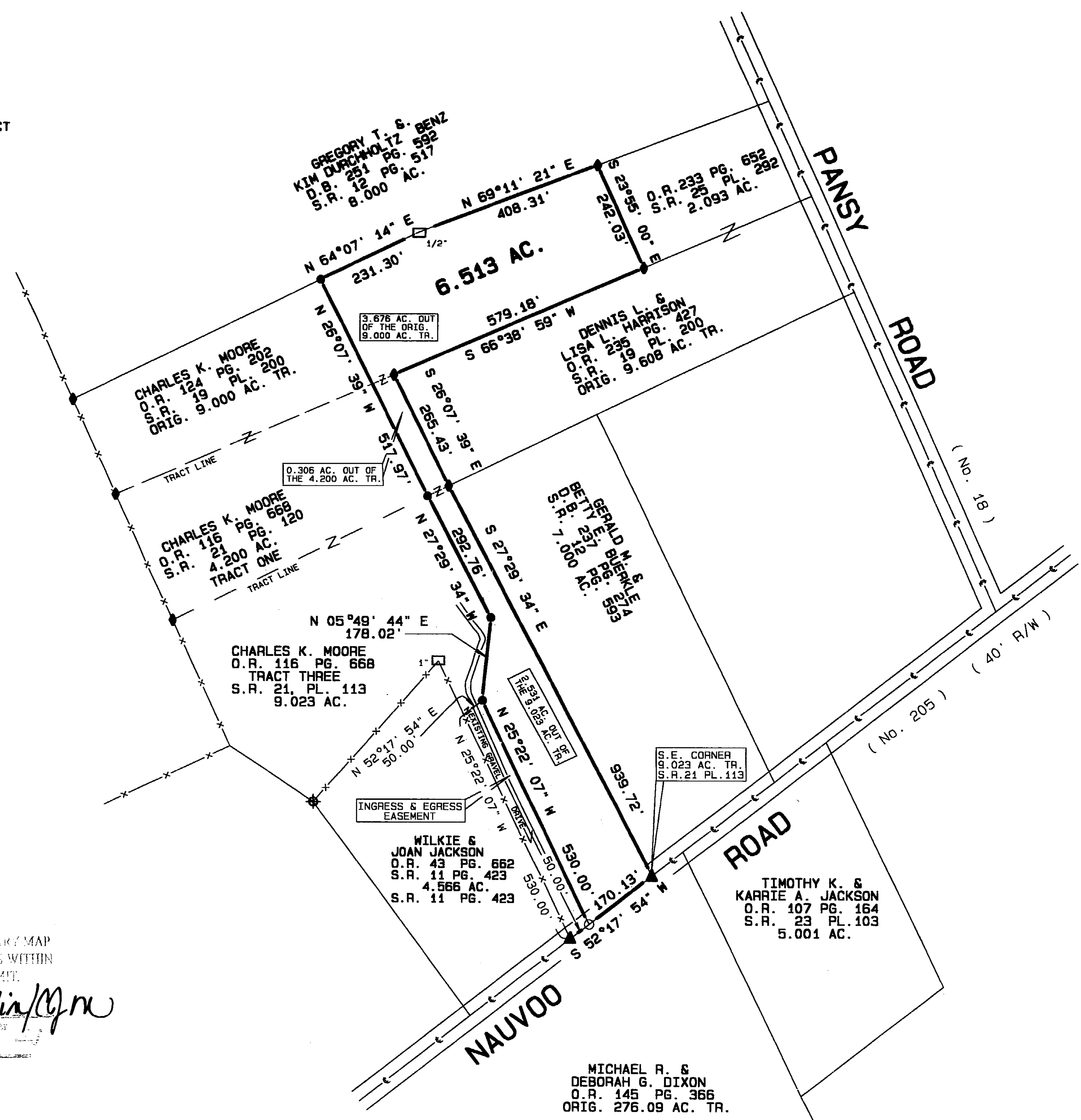

|                                      |           |  |
|--------------------------------------|-----------|--|
| VOLUME <u>29</u> PLAT NO. <u>109</u> |           |  |
| CLINTON COUNTY ENGINEERS             |           |  |
| RECORD OF LAND DIVISION              |           |  |
| DATE <u>July 31, 1998</u>            |           |  |
| SCALE                                | 1" = 200' |  |
| MILITARY SURVEY NO.                  | 1632      |  |
| TOWNSHIP                             | VERNON    |  |
| <b>DEED REFERENCE</b>                |           |  |
| O.R. 116                             | 668       |  |
| VOLUME O.R. 124                      | PAGE 202  |  |

DEED REFERENCE  
 CHARLES K. MOORE  
 O.R. 116 PG. 668  
 9.023 AC.  
 O.R. 124 PG. 202  
 TRACT ONE : 4.200 AC.  
 TRACT THREE  
 ORIG. 9.000 AC. TR.

THIS SURVEY WAS MADE BY ME OR (IS NOT) WITHIN A FLOOD HAZARD BOUNDARY MAP NUMBER 390764 0004 " B. ANY IMPROVEMENT TO THE AREAS WITHIN THE FLOOD HAZARD BOUNDARY MAP REQUIRE A SPECIAL DEVELOPMENT PERMIT.

Clinton County Resolution Administrator  
 Kenneth Schaublin / *K.S.*  
 7-29-98

APPROVED  
 CLINTON COUNTY ZONING DEPT.  
 PER *Howard R. Humaker, C.E.*  
 DATE 7-28-98 ZONED A-1

**LEGEND**

- SET 1/2" X 30" IRON PIN WITH PLASTIC CAP STAMPED A.S.A.P. SUR. L.S. 7250.
- SET P.K. MASONRY NAIL.
- ◇ FOUND NAIL.
- ◆ FOUND 1/2" IRON PIN.
- ⊕ FOUND 5/8" IRON PIN UNLESS DENOTED.
- FOUND PIPE SIZE DENOTED.
- ▲ FOUND RAILROAD SPIKE.
- △ FOUND STONE.
- ⊗ FOUND BOLT.
- \* FOUND AXLE.
- x - CROSS NOTCH ( FOUND OR SET ) AS NOTED.
- FOUND SQUARE PIN SIZE DENOTED.
- ⊙ FOUND POST SIZE DENOTED.
- - - EXISTING FENCE ON OR NEAR PROPERTY LINE.
- NO EVIDENCE OF OCCUPATION EXISTS.
- - - APPROX. FLOW OF SURFACE WATER.

I HEREBY CERTIFY THIS TO BE A CORRECT PLAT OF A SURVEY MADE UNDER MY DIRECTION IN JULY, 1998, AND THAT ALL MONUMENTS HAVE OR WILL BE SET AS SHOWN.

*Steven D. Webb*  
 STEVEN D. WEBB, REGISTERED SURVEYOR NO. 7250

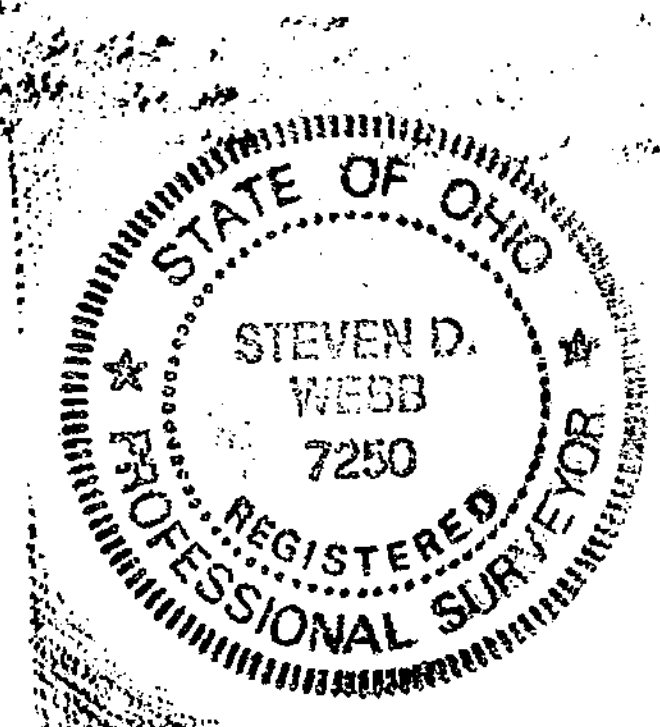

NOT SUBJECT TO HEALTH DEPARTMENT APPROVAL  
*[Signature]*

|        |                                                                |
|--------|----------------------------------------------------------------|
| OWNERS | CHARLES K. MOORE<br>228 NAUVOO ROAD<br>CLARKSVILLE, OHIO 45113 |
|--------|----------------------------------------------------------------|

|                                                                                    |            |             |
|------------------------------------------------------------------------------------|------------|-------------|
| PART OF SURVEY PLAT OF<br><b>CHARLES K. MOORE</b> LANDS                            |            |             |
| SITUATED IN<br>MILITARY SURVEY NO. 1632<br>VERNON TOWNSHIP<br>CLINTON COUNTY, OHIO |            |             |
| <b>A. S. A. P. SURVEYS</b>                                                         |            |             |
| 543 GRAND AVE.<br>SABINA, OHIO 45169<br>(937) 584-2027                             |            |             |
| FAX ( 937 ) 584-2027                                                               |            |             |
| DATE                                                                               | SCALE      | DRAWN BY    |
| JULY 25, 1998                                                                      | 1" = 200'  | S.D.W.      |
| CHECKED BY                                                                         | JOB NUMBER | DRAWING NO. |
| S.D.W.                                                                             | 98085R     | 98-0183     |