

VOLUME 28 PLAT No. 7
 CLINTON COUNTY ENGINEERS
 RECORD OF LAND DIVISION
 DATE 5-7-1997
 SCALE 1"=50'
 MILITARY SURVEY No. 3342
 TOWNSHIP MARION-VIL. OF BLANCHESTER
 DEED REFERENCES
 VOLUME O.R. 1 PAGE 852
 VOLUME 233 PAGES 422 & 423

NOTES:

- (1) SOURCE DOCUMENTS: DEED REFERENCES & SURVEY RECORDS AS SHOWN.
- (2) ALL MONUMENTS ARE IN GOOD CONDITION UNLESS NOTED.

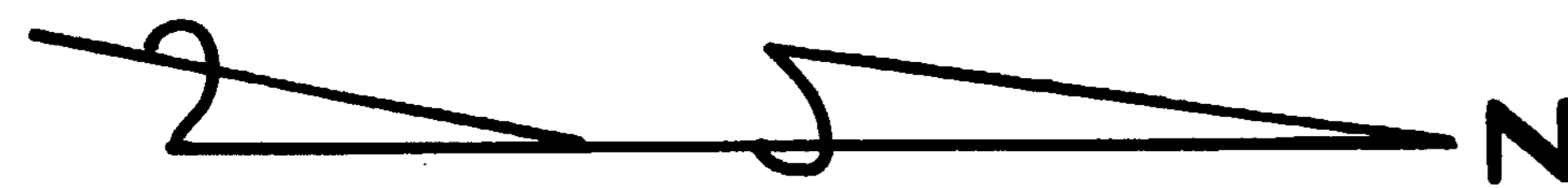

BEARING REFERENCE

BEARINGS WERE BASED UPON THE 0.456 ACRE TRACT (OFFICIAL RECORD VOLUME 93, PAGE 37), AND RECORDED IN VOLUME 18, PLAT No. 298, OF THE CLINTON COUNTY ENGINEERS RECORD OF LAND DIVISION (S64° 49' 42" W ON THE NORTHERLY LINE).

LEGEND

- SET 1/2" X 3/4" IRON PIN WITH PLASTIC CAP STAMPED A.S.A.P. SUR. L.S. 7250.
- ▽ FOUND NAIL.
- FOUND 1/2" SQUARE PIN.
- ▼ FOUND 1/2" IRON PIN.
- FOUND 5/8" IRON PIN.
- ⊥ FOUND T-BAR
- x-x- EXISTING FENCE.
- NO EVIDENCE OF OCCUPATION EXISTS.

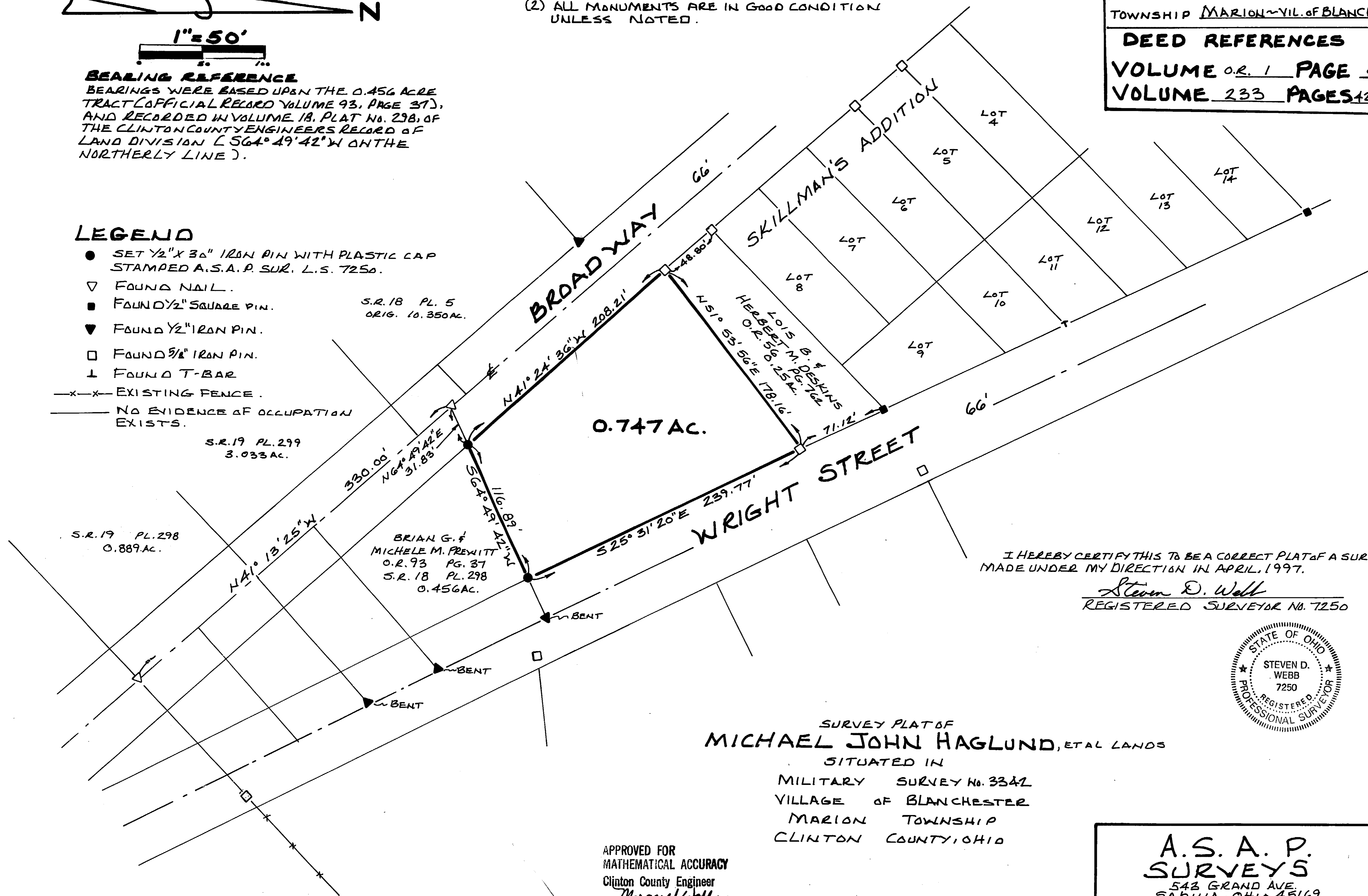

I HEREBY CERTIFY THIS TO BE A CORRECT PLAT OF A SURVEY MADE UNDER MY DIRECTION IN APRIL, 1997.

Steven D. Webb
 REGISTERED SURVEYOR NO. 7250

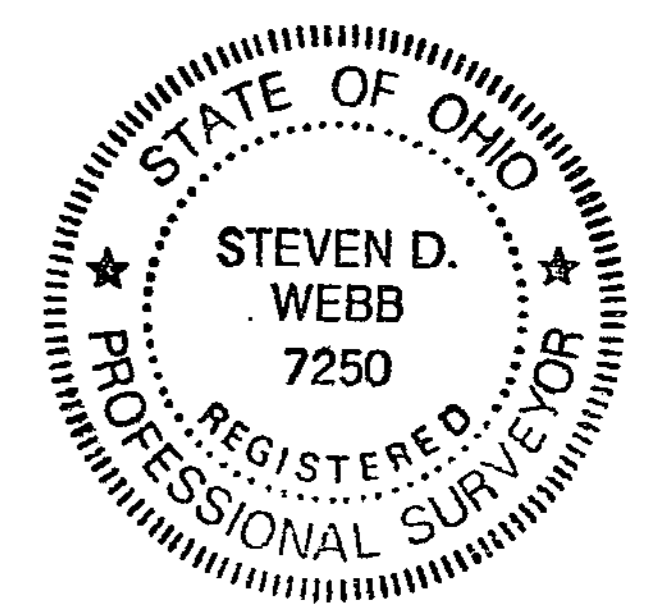

SURVEY PLAT OF
MICHAEL JOHN HAGLUND, ETAL LANDS
 SITUATED IN
 MILITARY SURVEY No. 3342
 VILLAGE OF BLANCHESTER
 MARION TOWNSHIP
 CLINTON COUNTY, OHIO

APPROVED FOR
 MATHEMATICAL ACCURACY
 Clinton County Engineer
Margaret Watters
 5-08-1997

A.S.A.P. SURVEYS
 542 GRAND AVE.
 SABINA, OHIO 45169
 937-584-2027

DATE	DRAWN BY	CHECKED BY	SCALE	DRAWING No.
4-29-97	S.D.W.	S.D.W.	1"=50'	97-0055