

Harry T. Pendleton  
 S. R. 27 Pg. 214  
 D. B. 281 Pg. 244  
 Orig. 140 Ac.

CLINTON COUNTY ENGINEERS  
 RECORD OF LAND DIVISION  
 VOLUME 28 PLAT NO. 005  
 DATE: 05-02-97  
 SCALE: 1"=50'  
 DEED REFERENCE  
 O. R. VOLUME 198 PAGE 304  
 TOWNSHIP: CLARK  
 MILITARY SURVEY NO: 4164

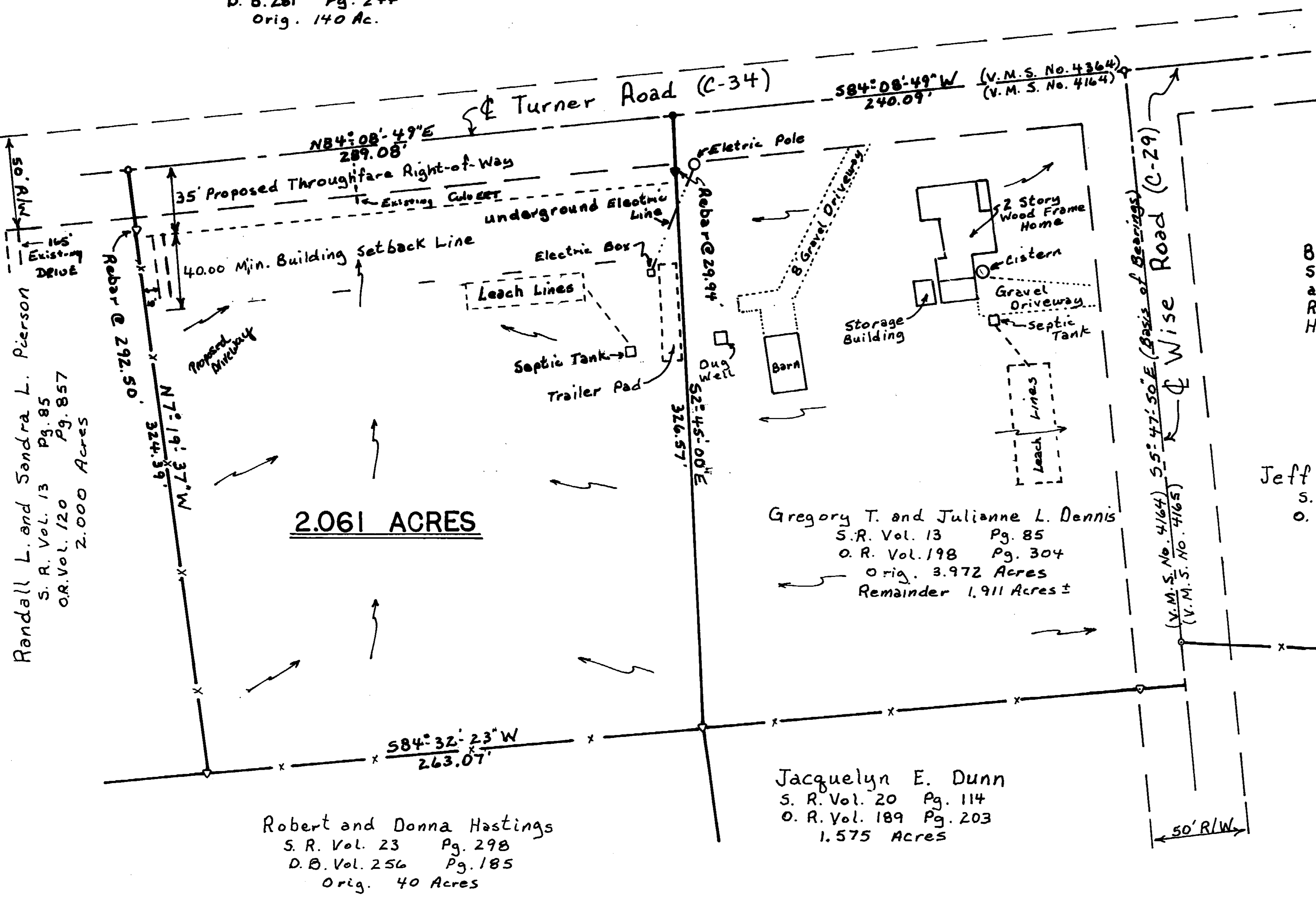

Bearings are based on the  
 S5°47'30"E line (& Wise Road)  
 as per survey by Richard D.  
 Hoggatt dated April 12, 1974.

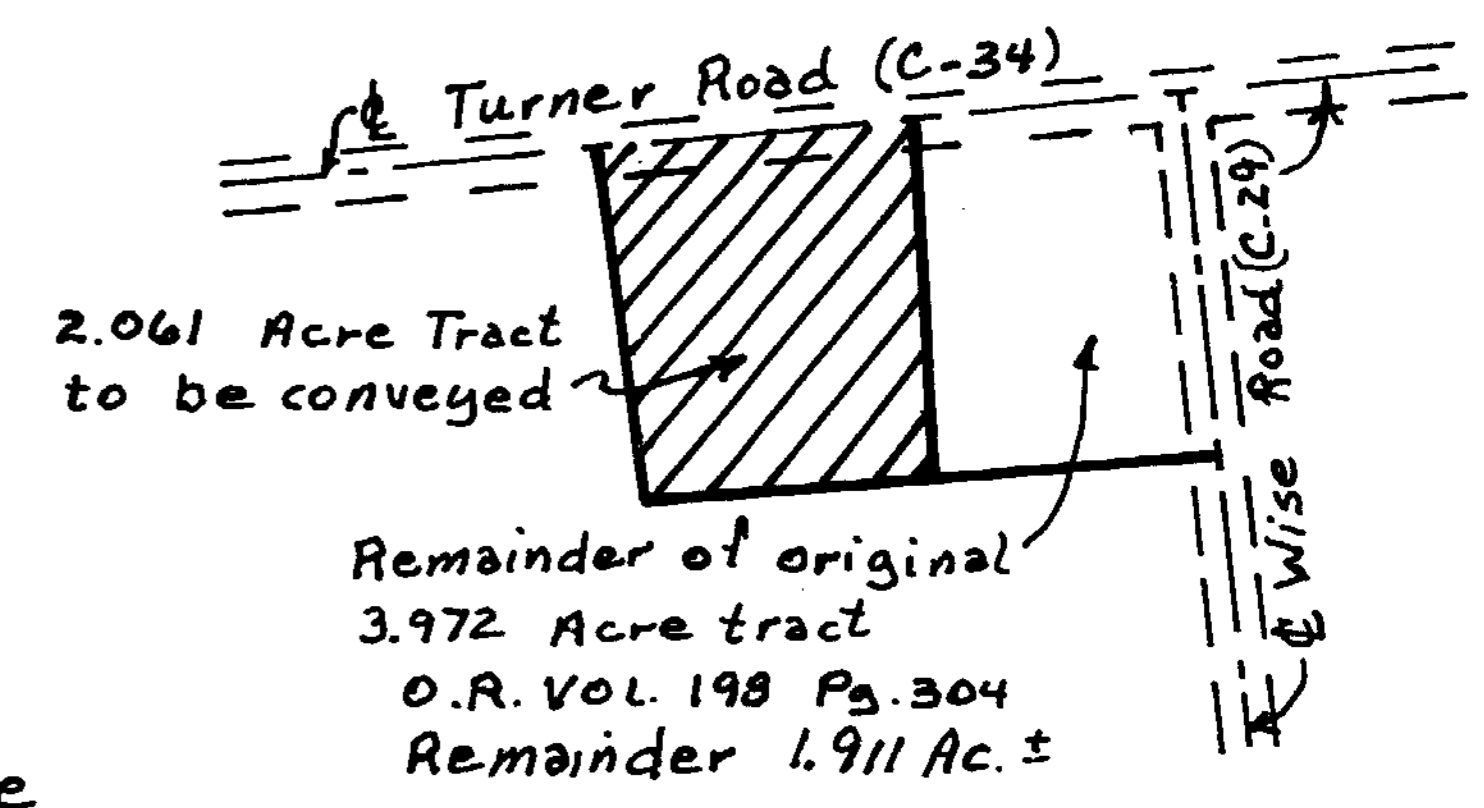
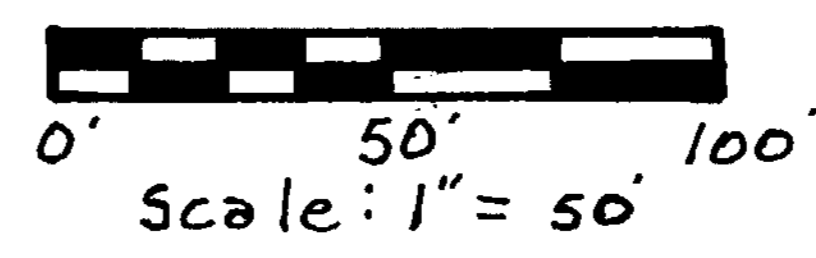

Jeff W. and Christin M. Yankee  
 S. R. Vol. 26 Pg. 42  
 O. R. Vol. 175 Pg. 444  
 10.001 Acres

Gregory T. and Julianne L. Dennis  
 S. R. Vol. 13 Pg. 85  
 O. R. Vol. 198 Pg. 304  
 Orig. 3.972 Acres  
 Remainder 1.911 Acres ±

Robert and Donna Hastings  
 S. R. Vol. 23 Pg. 298  
 D. B. Vol. 256 Pg. 185  
 Orig. 40 Acres

Jacquelyn E. Dunn  
 S. R. Vol. 20 Pg. 114  
 O. R. Vol. 189 Pg. 203  
 1.575 Acres

Larry E. and Jan Cray  
 S. R. Vol. 25 Pg. 74  
 O. R. Vol. 156 Pg. 723  
 2.644 Acres

Vicinity Map  
 Scale: 1"=300'

Approved by the Clinton County  
 Regional Planning Commission.  
 No Plat Required.

*[Signature]* April 30, 1997  
 Signed Date

NOT SUBJECT TO  
 ZONING DEPT. APPROVAL  
*[Signature]*  
 ZONING INSPECTOR  
 DATE 4-16-97

- Legend:
- o Railroad Spike (Found)
  - o 5/8" Rebar (Found)
  - P. K. Spike (Set)
  - 5/8" x 30" Rebar with plastic cap stamped G.H.W. 6658
  - x- Indicates fence generally on or near the line.

All monuments found or set are in good condition.  
 No evidence of occupation exists along property lines shown as solid lines.  
 The above listed deed references were used as a basis for carrying out the work.  
 Arrows denote the direction of flow of surface water.  
 Electric and telephone lines are located along the southerly Right-of-Way line of Turner Road and along the westerly Right-of-Way line of Wise Road.

CERTIFICATE OF OWNERSHIP

We, Gregory T. and Julianne L. Dennis, his wife, do hereby certify that we are the owners of the property described and shown herein and that all legally due taxes have been paid, and that as such owners, we have caused the said property to be surveyed and subdivided as shown.

*Gregory T. Dennis*      *Julianne L. Dennis*  
 Gregory T. Dennis      Julianne L. Dennis

State of Ohio, SS  
 Be it remembered that on this 22 day of April, 1997, before me the undersigned, a Notary Public in and for said State, personally came Gregory T. and Julianne L. Dennis, who acknowledged the signing and execution of the foregoing plat to be their voluntary act and deed. In testimony whereof, I have set my hand and seal on the day and date above written.

*Aue C. Rome*  
 Notary Public  
 My Commission Expires 2-7-98

APPROVED BY: *[Signature]* RS  
 DATE 4-15-97 TITLE Sanitation III  
 CLINTON COUNTY HEALTH DEPARTMENT

MINOR SUBDIVISION APPROVAL  
 Meets State Minimum Survey Requirements  
 Engineers and Surveyors  
 Per *[Signature]* 4-30-97  
 Drainage and Dam Safety Approval  
 Clinton County Engineer Date 4-30-97  
 Per *[Signature]*

I hereby certify this to be a correct plat of a survey made under my direction on April 4, 1997.  
*Gerald Hart Wallingford*  
 R. L. S. 6658



G. H. Wallingford Co.  
 333 Stoney Road  
 Peebles, Ohio 45660  
 (937) 587-3428

Developers:  
 Gregory T. and Julianne L. Dennis  
 1290 Wise Road  
 Lynchburg, Ohio 45142

MINOR SUBDIVISION PLAT  
 Part of Gregory T. and Julianne L. Dennis lands  
 Situated In  
 Clark Township  
 Clinton County, Ohio  
 Part of V. M. S. No. 4164  
 2.061 Acres  
 Part of original 3.972 acre tract, O. R. Vol. 198, Pg. 304  
 April 4, 1997