

CLINTON COUNTY ENGINEERS  
 RECORD OF LAND DIVISION  
 VOLUME 28 PLAT NO. 49  
 DATE 06-09-97  
 SCALE 1" = 200'

---

DEED REFERENCE  
 OFFICIAL RECORD  
 VOLUME 206 PAGE 568  
 TOWNSHIP WASHINGTON  
 MILITARY SURVEY NO. 10305

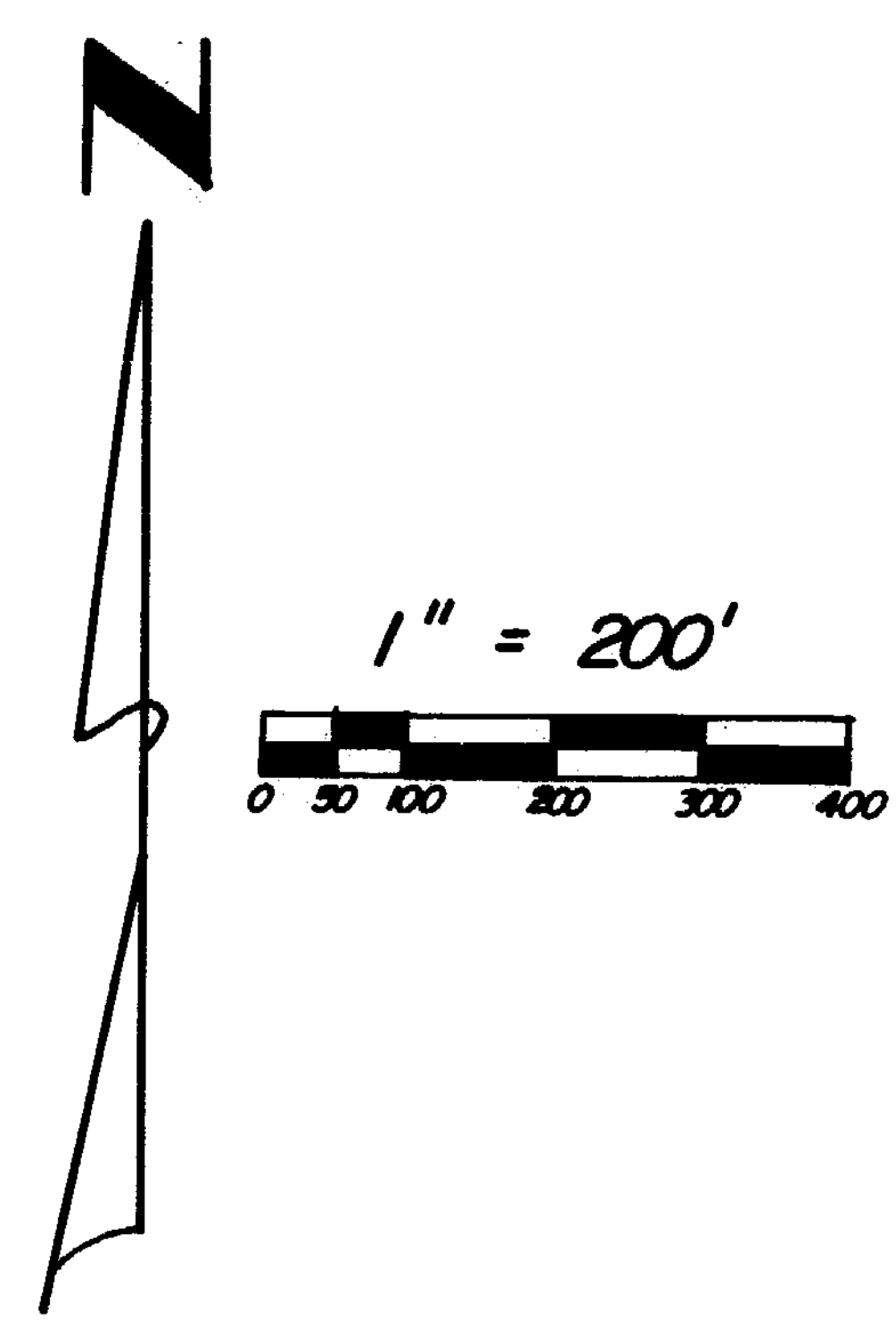
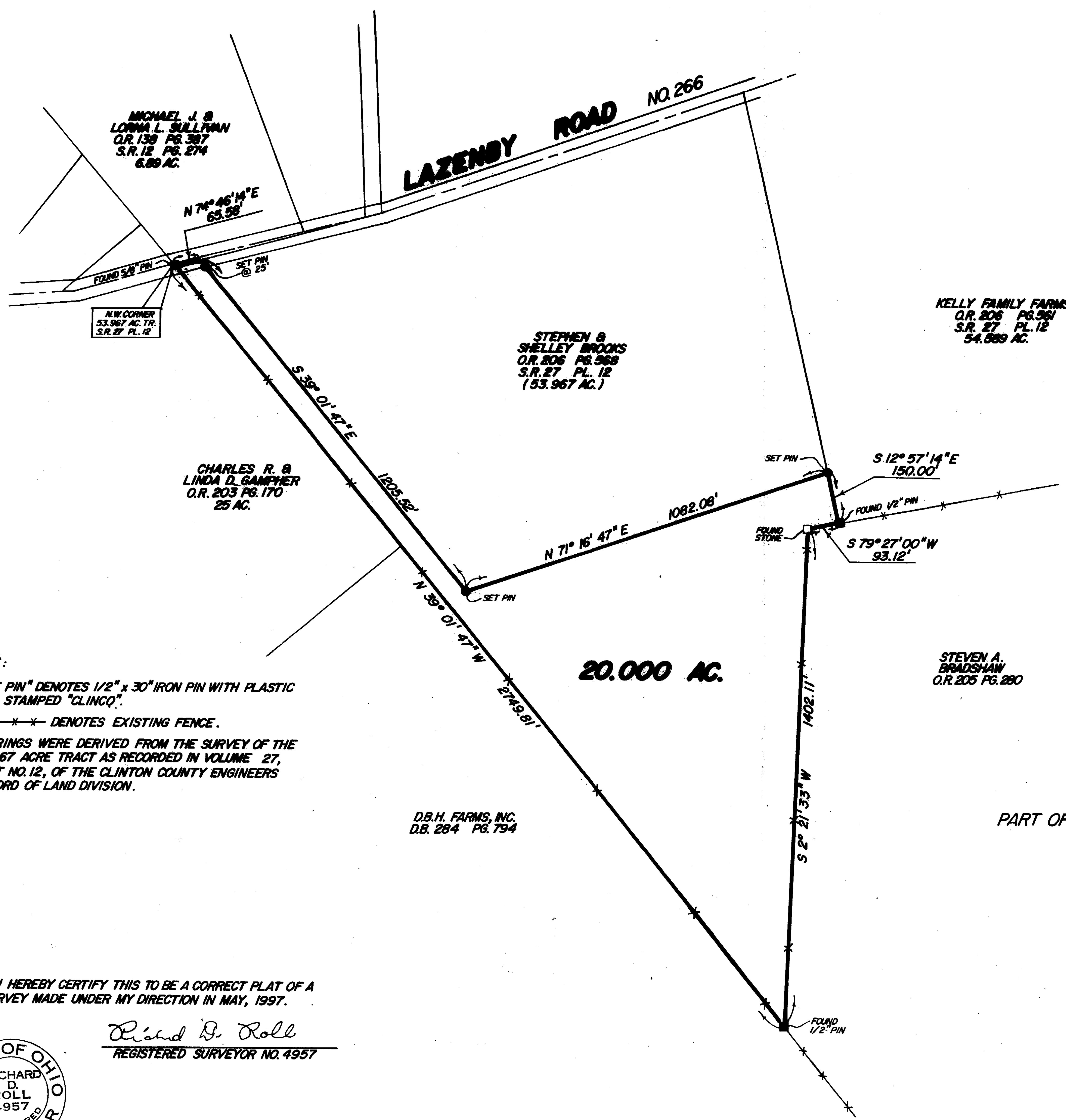

**NOTES:**

- (1) "SET PIN" DENOTES 1/2" x 30" IRON PIN WITH PLASTIC CAP STAMPED "CLINCO".
- (2) \* \* \* \* DENOTES EXISTING FENCE.
- (3) BEARINGS WERE DERIVED FROM THE SURVEY OF THE 53.967 ACRE TRACT AS RECORDED IN VOLUME 27, PLAT NO. 12, OF THE CLINTON COUNTY ENGINEERS RECORD OF LAND DIVISION.

I HEREBY CERTIFY THIS TO BE A CORRECT PLAT OF A SURVEY MADE UNDER MY DIRECTION IN MAY, 1997.

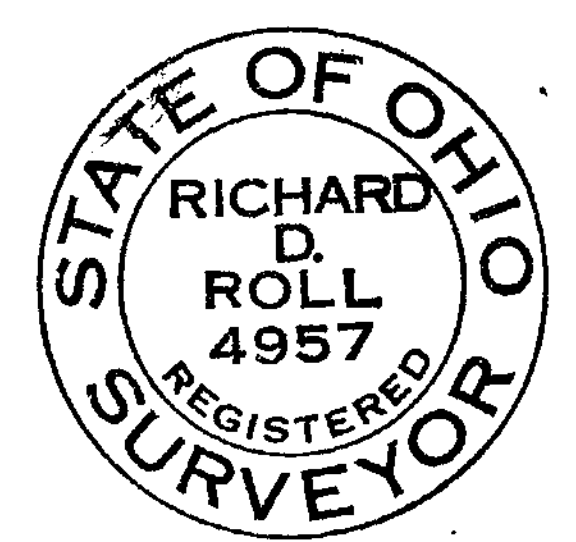

*Richard D. Roll*  
 REGISTERED SURVEYOR NO. 4957

SURVEY PLAT OF  
 PART OF **STEPHEN & SHELLEY BROOKS** LANDS  
 SITUATED IN  
 MILITARY SURVEY NO. 10305  
 WASHINGTON TOWNSHIP  
 CLINTON COUNTY, OHIO

NOT SUBJECT TO HEALTH  
 DEPARTMENT APPROVAL  
*Stephen Willey P.S.*  
 Director of Sanitation & Safety

APPROVED FOR  
 MATHEMATICAL ACCURACY  
 Clinton County Engineer  
 Per *M. Hildebrandt*  
 JUN 9 1997

**CLINCO SURVEYORS**  
 P.O. BOX 241  
 58 S. WALNUT STREET  
 WILMINGTON, OHIO 45177

SCALE 1" = 200'	DRAWN BY MSH	CHECKED BY RDR
DATE 5-21-97	DRAWN C-8196	