

CLINTON COUNTY ENGINEERS  
 RECORD OF LAND DIVISION  
 VOLUME 28 PLAT NO. 004  
 DATE 5-2-97  
 SCALE 1"=20'

DEED REFERENCE  
 VOLUME O.R. 84 PAGE 734 (PARCEL II)  
 TOWNSHIP RICHLAND-VIL. OF SABINA  
 MILITARY SURVEY NO. 837

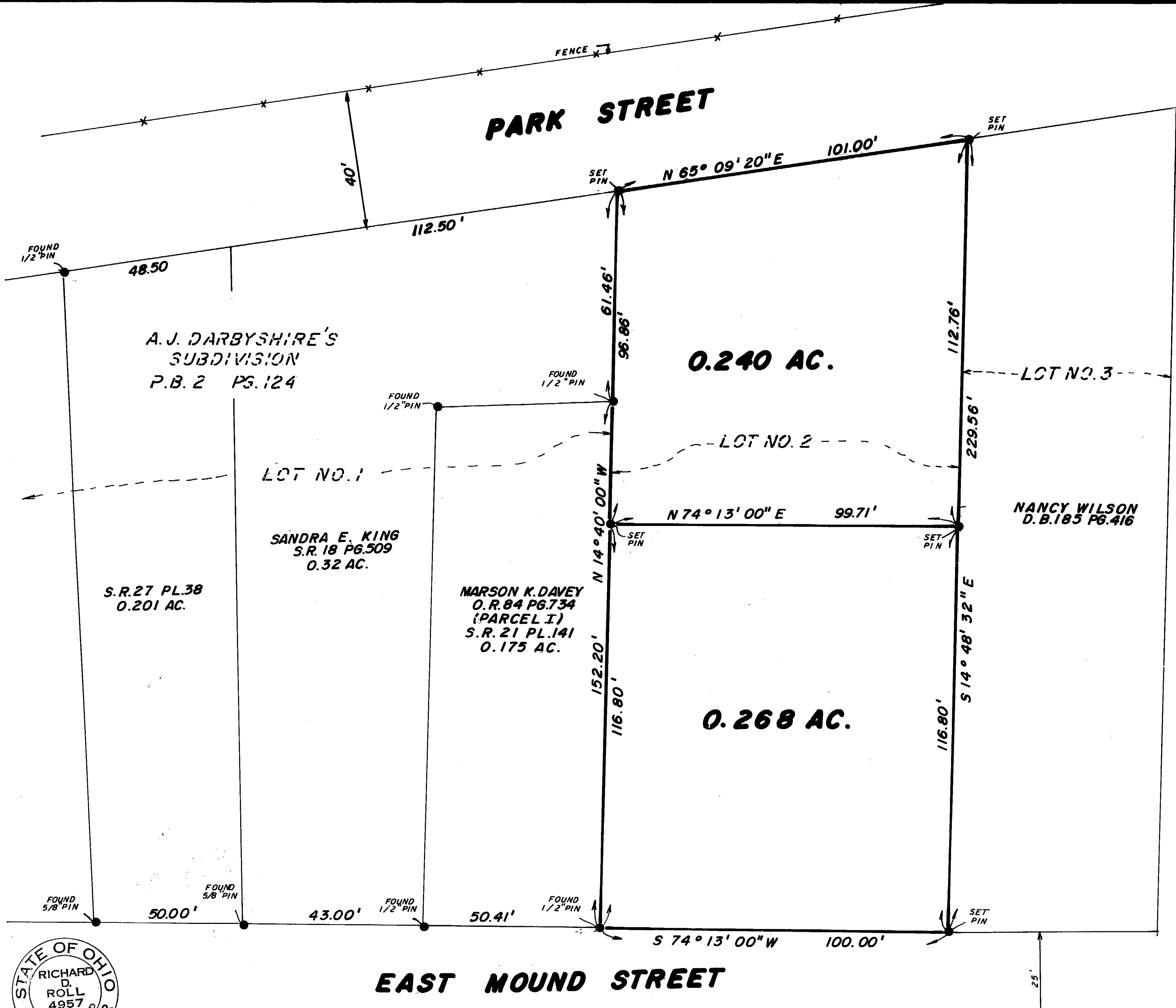
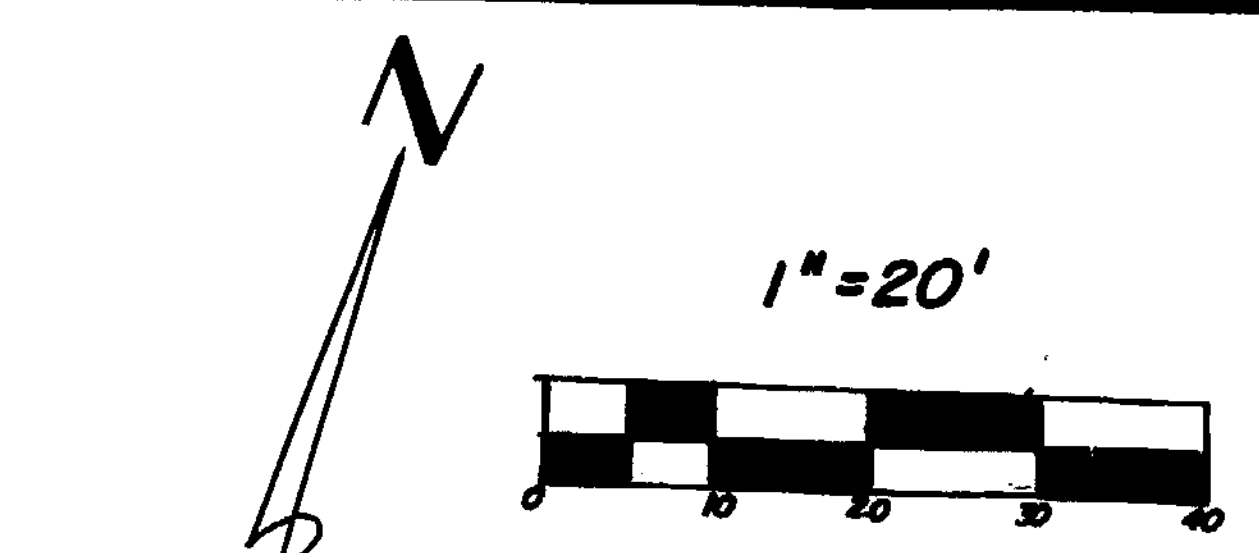

**NOTES:**  
 (1) "SET PIN" DENOTES 1/2" X 30" IRON PIN WITH PLASTIC CAP STAMPED "CLINCO".  
 (2) BEARINGS WERE DERIVED FROM THE SURVEY OF THE 0.175 ACRE TRACT RECORDED IN VOLUME 21, PLAT NO. 141, OF THE CLINTON COUNTY ENGINEERS RECORD OF LAND DIVISION (S74°13'00" W ON EAST MOUND STREET).

APPROVED BY THE COUNCIL OF THE VILLAGE OF SABINA  
 THIS 24<sup>th</sup> DAY OF April 19 97

*[Signature]*  
 MAYOR

*[Signature]*  
 CLERK

APPROVED FOR  
 MATHEMATICAL ACCURACY  
 Clinton County Engineer  
 For *[Signature]*  
 May 2, 1997

SURVEY PLAT OF  
**PARTS OF LOT NO. 2**  
**A. J. DARBYSHIRE'S SUBDIVISION**

SITUATED IN  
 THE VILLAGE OF SABINA  
 RICHLAND TOWNSHIP  
 CLINTON COUNTY, OHIO.  
 FOR  
 MARSON K. DAVEY



I HEREBY CERTIFY THIS TO BE A CORRECT PLAT OF A  
 SURVEY MADE UNDER MY DIRECTION IN MARCH, 1997.

*Richard D. Roll*  
 REGISTERED SURVEYOR NO. 4957

B. & O. RAILROAD

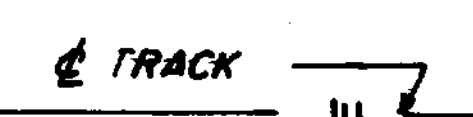

**CLINCO SURVEYORS**  
 P.O. BOX 241  
 58 S. WALNUT STREET  
 WILMINGTON, OHIO 45177  
 SCALE 1"=20' DRAWN BY MJS CHECKED BY RDR  
 DATE 3-31-97 DRWG. C-8166