

**STATE ROUTE 350**

CLINTON COUNTY ENGINEERS  
 RECORD OF LAND DIVISION  
 VOLUME 28 PLAT NO. 3  
 DATE 5-07-1997  
 SCALE 1" = 40'

DEED REFERENCE  
 VOLUME 141 PAGE 5  
 TOWNSHIP VERNON  
 MILITARY SURVEY NO. 2227

← TO CLARKSVILLE

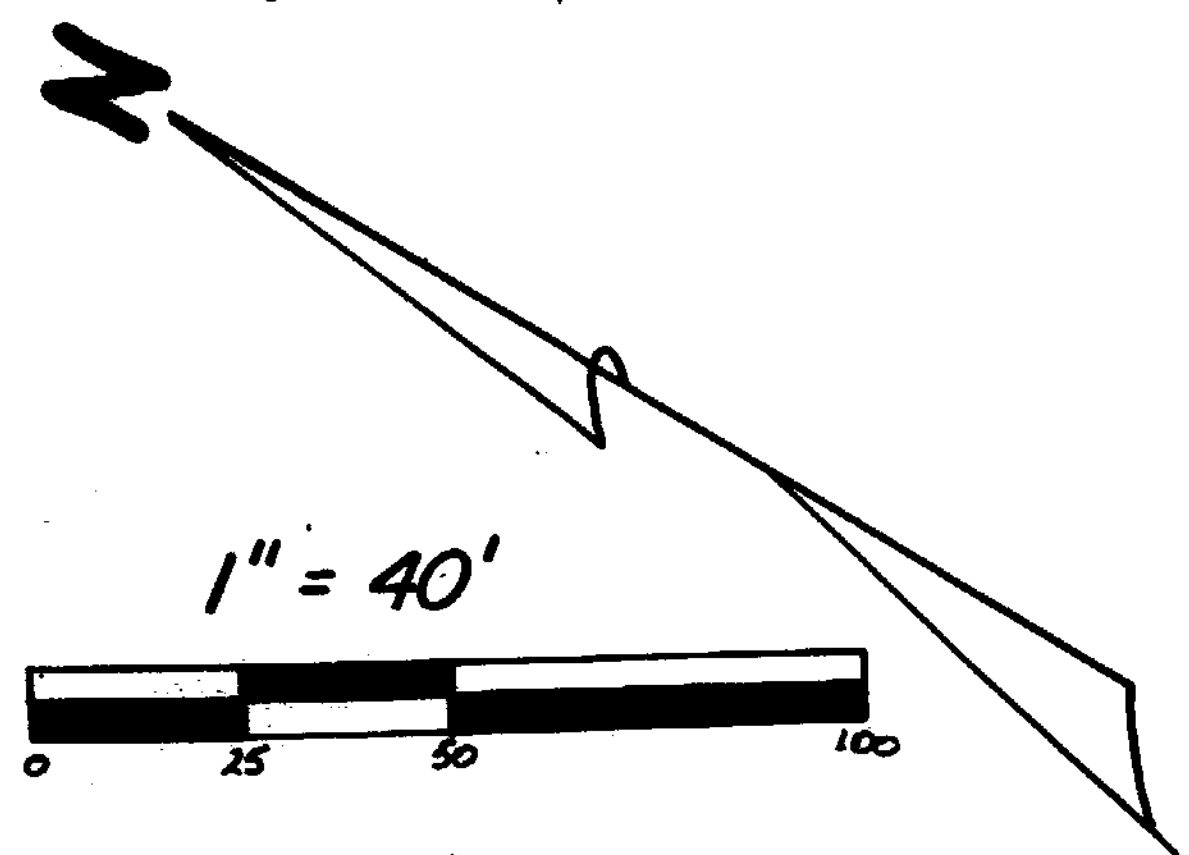

ISHMAEL &  
 ROSA A. CLARK  
 D.B. 141 PG. 5

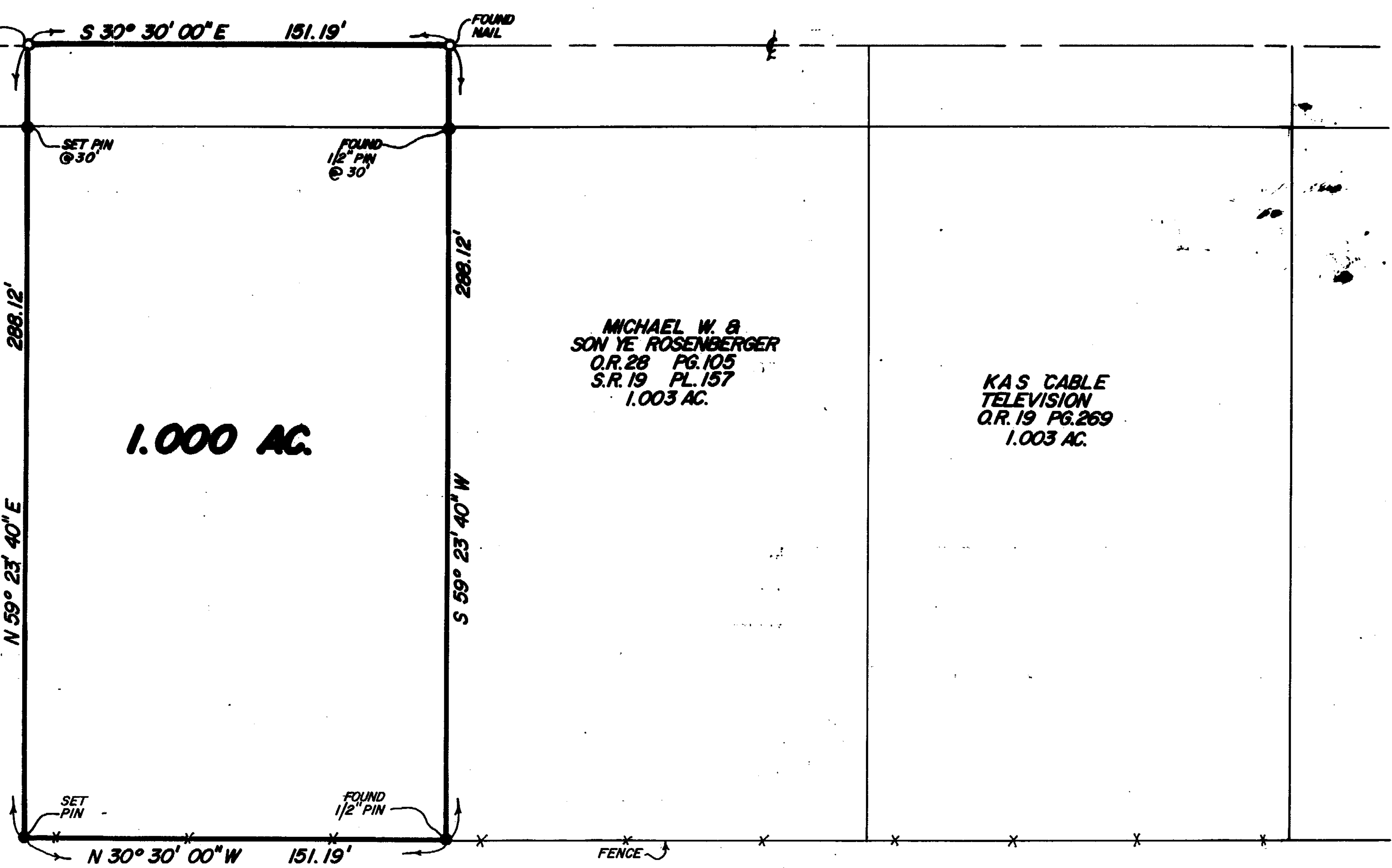

RECEIVED BY THE CLINTON COUNTY COMMISSIONERS ON  
May 24 1993  
*David H. Hulse*  
 CLERK  
 APPROVED ON May 24 1993

*John W. Watson*  
*David R. Stewart*  
*[Signature]*  
 COMMISSIONERS OF CLINTON COUNTY, OHIO

The approval of this plat by the Board of County Commissioners does not constitute the approval by the Board of Health, roads or streets, zoning and the drainage of this subdivision.

This land split is conditionally approved by said Board. Split approval does NOT constitute approval for a building permit and/or Health Department regulations.

ISHMAEL &  
 ROSA A. CLARK  
 D.B. 141 PG. 5

- NOTES:
- (1) "SET PIN" DENOTES 1/2"x 30" IRON PIN WITH PLASTIC CAP.
  - (2) "SET NAIL" DENOTES P.K. MASONRY NAIL.
  - (3) BEARINGS WERE DERIVED FROM THE SURVEY OF THE 1.003 ACRE TRACT AS RECORDED IN VOLUME 19, PLAT NO. 157, OF THE CLINTON COUNTY ENGINEERS' RECORD OF LAND DIVISION.

SURVEY PLAT OF  
 PART OF **ISHMAEL & ROSA A. CLARK** LANDS  
 SITUATED IN  
 MILITARY SURVEY NO. 2227  
 VERNON TOWNSHIP  
 CLINTON COUNTY, OHIO  
 FOR  
 HERMAN CLARK

I HEREBY CERTIFY THIS TO BE A CORRECT PLAT OF A SURVEY MADE UNDER MY DIRECTION IN APRIL, 1993.

*Richard D. Roll*  
 REGISTERED SURVEYOR NO. 4957



APPROVED FOR  
 MATHEMATICAL ACCURACY  
 Clinton County Engineer  
 Per *[Signature]*  
 APR 30 1993

APPROVED BY Long White R.S.  
 DATE 4-30-93 TITLE Director E.H.  
 CLINTON COUNTY HEALTH DEPARTMENT

APPROVED  
 CLINTON COUNTY ZONING DEPT  
 PER *[Signature]*  
 DATE 4-30-93 ZONED U

**CLINGO SURVEYORS**  
 P.O. BOX 241  
 58 S. WALNUT STREET  
 WILMINGTON, OHIO 45177

SCALE 1" = 40'	DRAWN BY MSH	CHECKED BY RDR
DATE 4-28-93	DRWG. C-6688	