

CLINTON COUNTY ENGINEERS  
 RECORD OF LAND DIVISION  
 VOLUME 28 PLAT NO. 29  
 DATE 5-23-1997  
 SCALE 1"=100'

DEED REFERENCE  
 VOLUME O.R. 88 PAGE 786  
 TOWNSHIP CLARK  
 MILITARY SURVEY NO. 2396

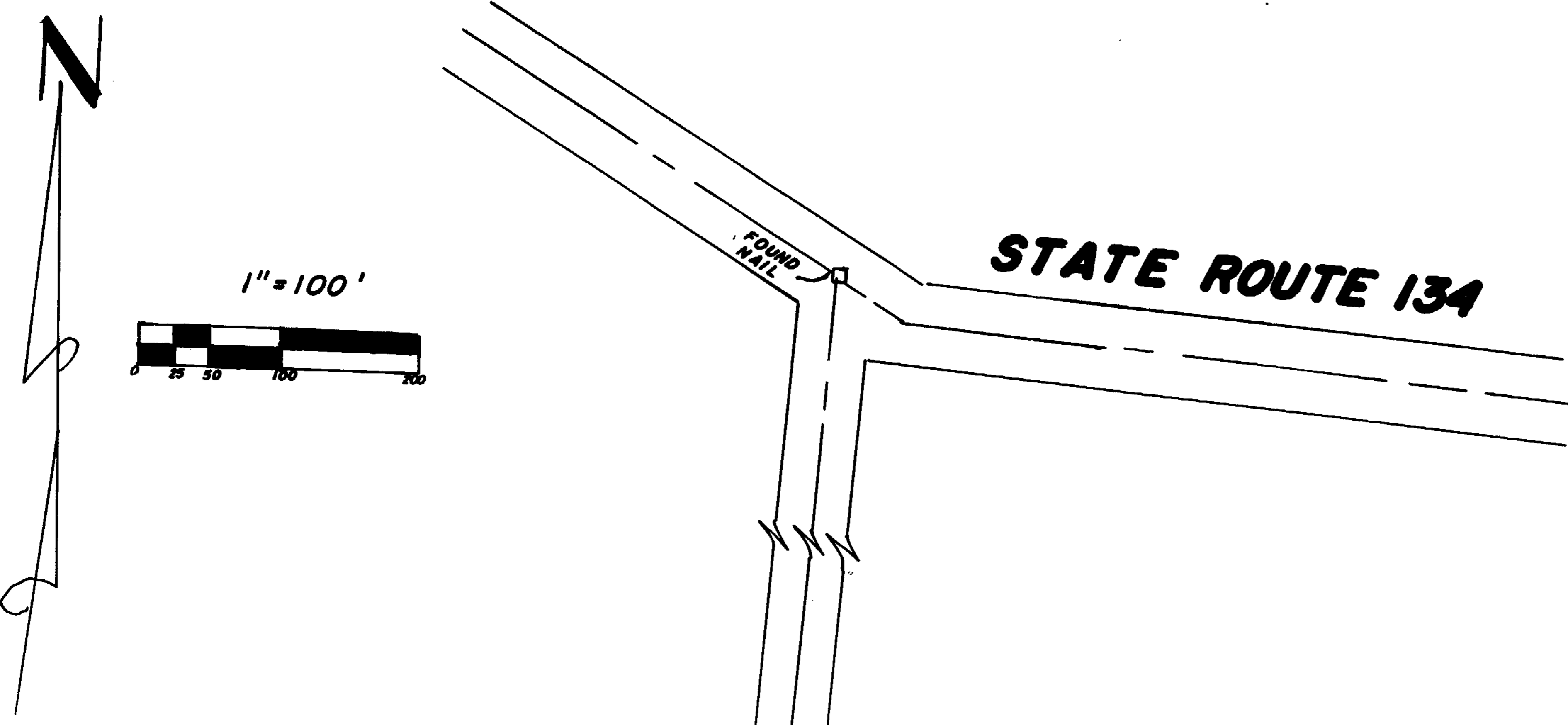

SURVEY PLAT OF  
 PART OF **LEORA E. STROUP** LANDS

SITUATED IN  
 MILITARY SURVEY NO. 2396  
 CLARK TOWNSHIP  
 CLINTON COUNTY, OHIO

JAMES LEE PARKER &  
 JOANNE PARKER  
 D.B. 263 PG. 414

NOT SUBJECT TO  
 ZONING DEPT. APPROVAL  
*Howard E. Hummer*  
 ZONING INSPECTOR  
 DATE 5-19-97

APPROVED BY *Mad Adams*  
 DATE 5-16-97 TITLE Sanitarian III  
 CLINTON COUNTY HEALTH DEPARTMENT

LEORA E. STROUP  
 O.R. 88 PG. 786  
 S.R. 22 PL. 179  
 (19.657 AC.)

TOWNSEND ROAD (NO. 46)

**11.233 AC.**

WALTER L. &  
 EVELYN M. COCHRAN  
 TRUSTEES  
 O.R. 199 PGS. 390 & 395

- NOTES:**
- (1) **—\*—** DENOTES EXISTING FENCE.
  - (2) BEARINGS WERE DERIVED FROM THE SURVEY OF THE 19.657 ACRE TRACT AS RECORDED IN VOLUME 22, PLAT NO. 179, OF THE CLINTON COUNTY ENGINEERS RECORD OF LAND DIVISION.

JAMES LEE PARKER &  
 JOANNE PARKER  
 O.R. 90 PG. 830  
 S.R. 22 PL. 179  
 112.897 AC.

I HEREBY CERTIFY THIS TO BE A CORRECT PLAT OF A  
 SURVEY MADE UNDER MY DIRECTION IN APRIL, 1997.



*Richard D. Roll*  
 REGISTERED SURVEYOR NO. 4957

APPROVED FOR  
 INTERNATIONAL ACCURACY  
 Clinton County Engineer  
*Margaret Walters*  
 5-23-1997

**CLINCO SURVEYORS**  
 P.O. BOX 241  
 58 S. WALNUT STREET  
 WILMINGTON, OHIO 45177  
 SCALE: 1"=100' DRAWN BY MJS CHECKED BY RDR  
 DATE 4-28-97 DRWG. C-8182