

CLINTON COUNTY ENGINEERS
 RECORD OF LAND DIVISION
 VOLUME 28 PLAT NO. 289
 DATE 4-29-98
 SCALE 1" = 20'

DEED REFERENCES
 LOT NO. 18 - O.R. 168 PG. 166
 LOT NO. 19 - O.R. 168 PG. 165
 TOWNSHIP CITY OF WILMINGTON
 MILITARY SURVEY NO. 2690

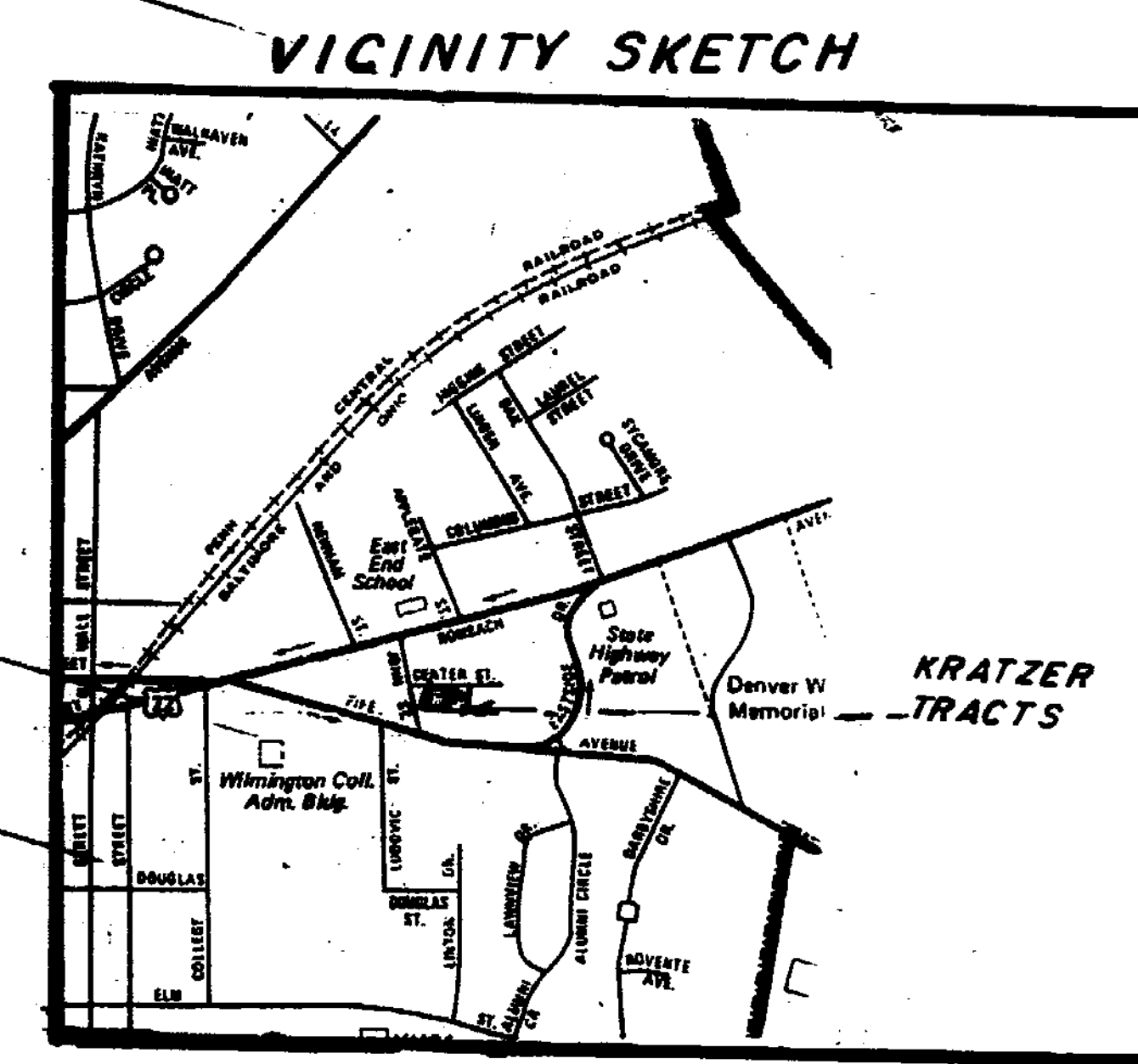
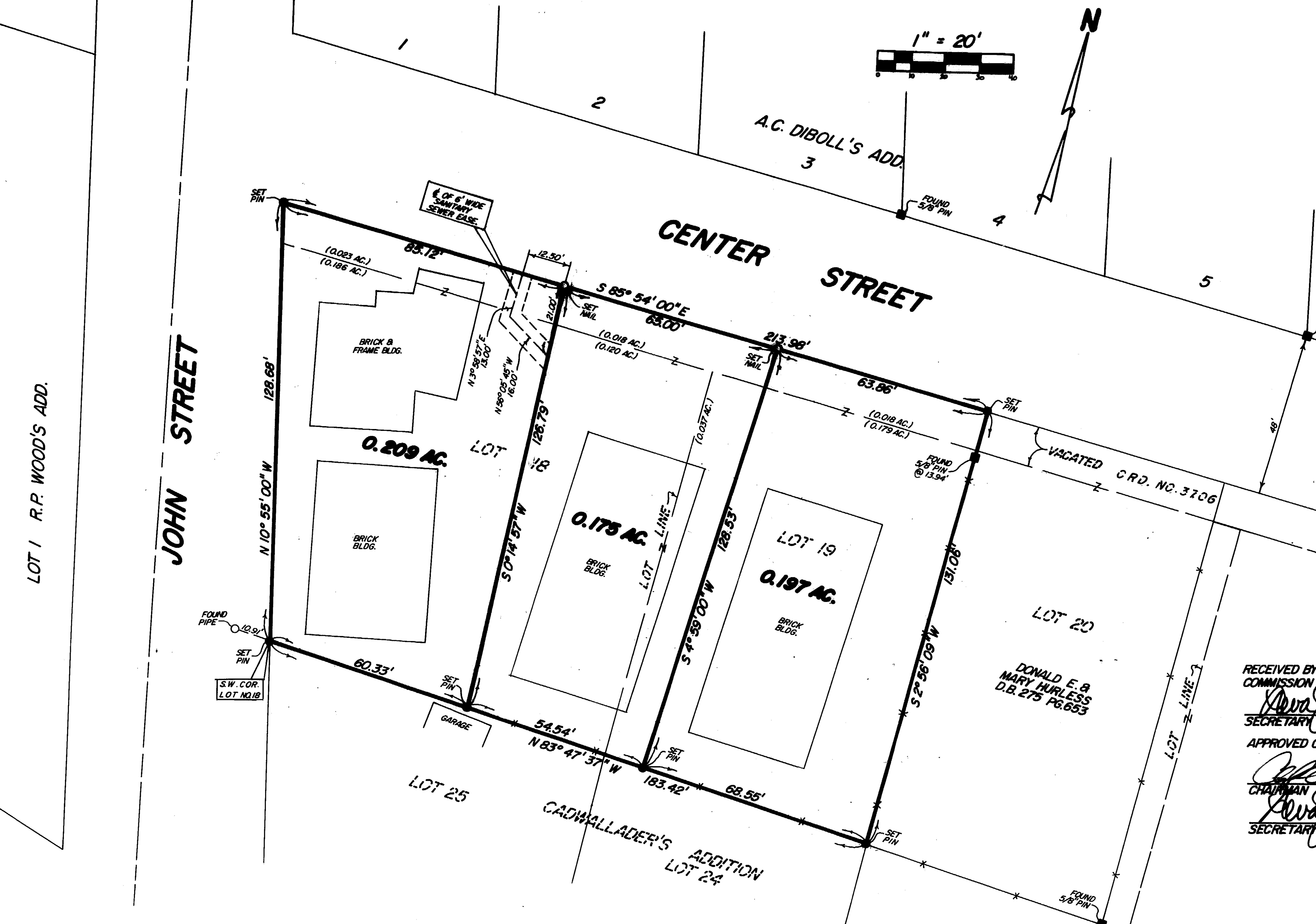
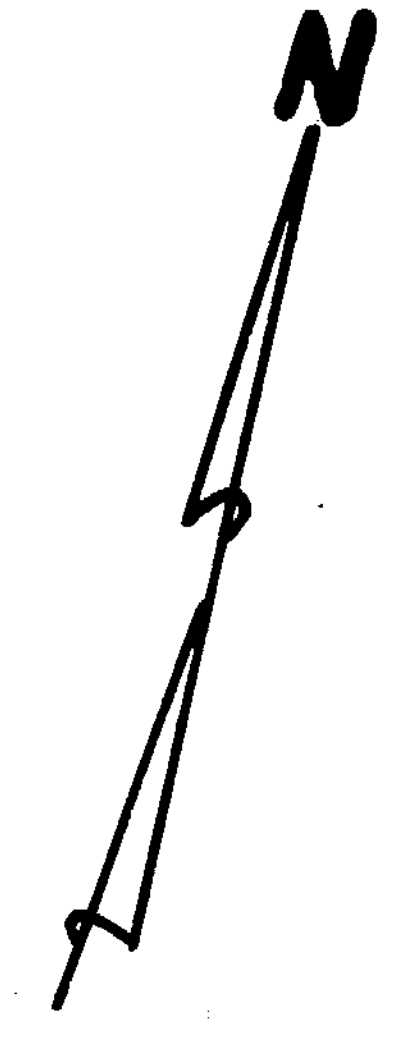
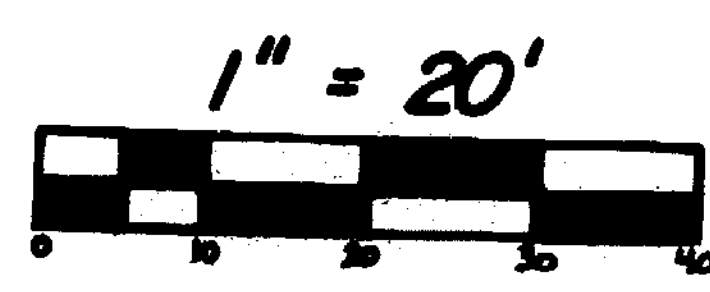

RECEIVED BY THE WILMINGTON CITY PLANNING
 COMMISSION ON April 22 19 98
Ava Glover
 SECRETARY

APPROVED ON April 22 19 98
Mark A. Kratzer
 CHAIRMAN
Ava Glover
 SECRETARY

APPROVED FOR
 MATHEMATICAL ACCURACY
 CLINTON COUNTY ENGINEER
 Per *Margaret Walters*
 4-29-98

SURVEY PLAT OF
 PARTS OF **LOTS NO. 18 & NO. 19**
CADWALLADER'S ADDITION
AND A VACATED PORTION OF CENTER STREET
 CITY OF WILMINGTON
 CLINTON COUNTY, OHIO
 FOR
MARK A. & SUSAN M. KRATZER

- NOTES:
- (1) "SET PIN" DENOTES 1/2" x 30" IRON PIN, WITH PLASTIC CAP STAMPED "CLINCO".
 - (2) * * * DENOTES EXISTING FENCE.
 - (3) BEARINGS WERE DERIVED FROM THE SURVEY OF THE 1.340 ACRE TRACT AS RECORDED IN VOLUME 26, PLAT NO. 74, OF THE CLINTON COUNTY ENGINEERS RECORD OF LAND DIVISION.
 - (4) "SET NAIL" DENOTES P.K. MASONRY NAIL.

I HEREBY CERTIFY THIS TO BE A CORRECT PLAT OF A SURVEY MADE UNDER MY DIRECTION IN APRIL, 1998.



Richard D. Roll
 REGISTERED SURVEYOR NO. 4957

Clinco & Sutton
 SURVEYORS
 111 EAST SUGARTREE ST.
 P.O. BOX 241
 WILMINGTON, OH 45177

SCALE: 1" = 20'	DRAWN BY: MSH	CHECKED BY: RDR
DATE: 4-8-98	DRWG. C-8374	