

VOLUME 28 PLAT No. 26
CLINTON COUNTY ENGINEERS
RECORD OF LAND DIVISION

DATE 5-23-1997

SCALE 1" = 50'

MILITARY SURVEY No. 1057

TOWNSHIP CITY OF WILMINGTON

DEED REFERENCE

VOLUME 268 PAGE 221

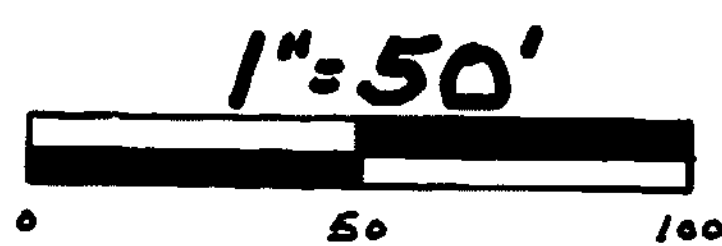

BEARING REFERENCE

BEARINGS WERE BASED UPON THE 0.41 ACRE TRACT (OFFICIAL RECORD VOLUME 207, PAGE 566), AND RECORDED IN VOLUME 10, PAGE 304, OF THE CLINTON COUNTY SURVEYORS RECORD (N88° 20' 00" W ON NORTHERLY LINE).

I HEREBY CERTIFY THIS TO BE A CORRECT PLAT OF A SURVEY MADE UNDER MY DIRECTION IN MAY, 1997.

Steven D. Webb
REGISTERED SURVEYOR NO. 7250

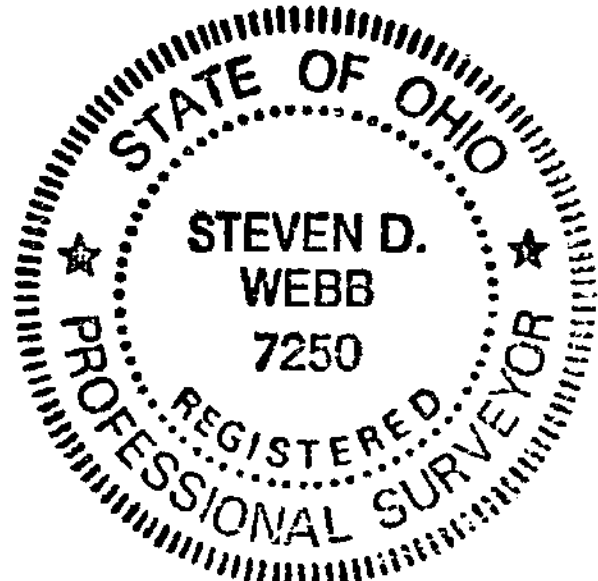

SURVEY PLAT OF
AIRBORNE FREIGHT CORPORATION LANDS
SITUATED IN
MILITARY SURVEY No. 1057
CITY OF WILMINGTON
CLINTON COUNTY, OHIO

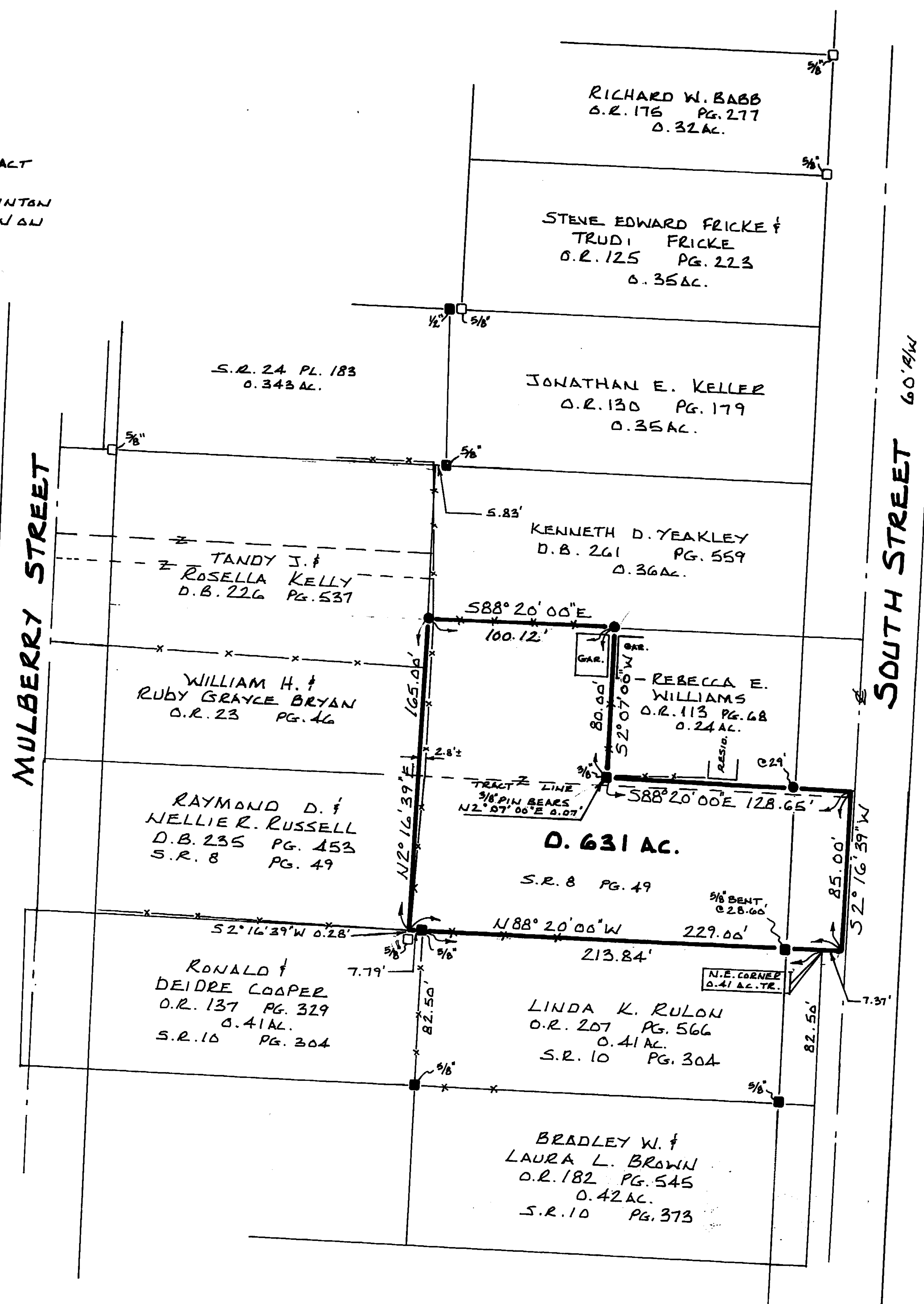

NOTES:

- (1) SOURCE DOCUMENTS: DEED REFERENCES & SURVEY RECORDS AS SHOWN.
- (2) ALL MONUMENTS ARE IN GOOD CONDITION UNLESS NOTED.

LEGEND

- SET 1/2" X 3/8" IRON PIN WITH PLASTIC CAP STAMPED A.S.A.P. SUR. L.S. 7250.
- FOUND IRON PIN SIZE DENOTED.
- FOUND PIPE SIZE DENOTED.
- EXISTING FENCE.
- NO EVIDENCE OF OCCUPATION EXISTS.

APPROVED FOR
MATHEMATICAL ACCURACY
Clinton County Engineer
Margaret Watters
5-23-1997

A.S.A.P. SURVEYS			
543 GRAND AVE. SABINA, OHIO 45169 937-584-2027			
DATE	DRAWN BY	SCALE	DRAWING NO.
5-22-97	S.D.W.	1"=50'	97-0064