

VOLUME 28 PLAT NO. 25  
 CLINTON COUNTY ENGINEER'S 05-20-97  
 RECORD OF LAND SURVEYS  
 DATE APRIL 7, 1997  
 SCALE 1"=100'  
 DEED REFERENCE  
 OFFICIAL RECORD 221 PAGE 79  
 TOWNSHIP ADAMS  
 MILITARY SURVEY NUMBER 2371

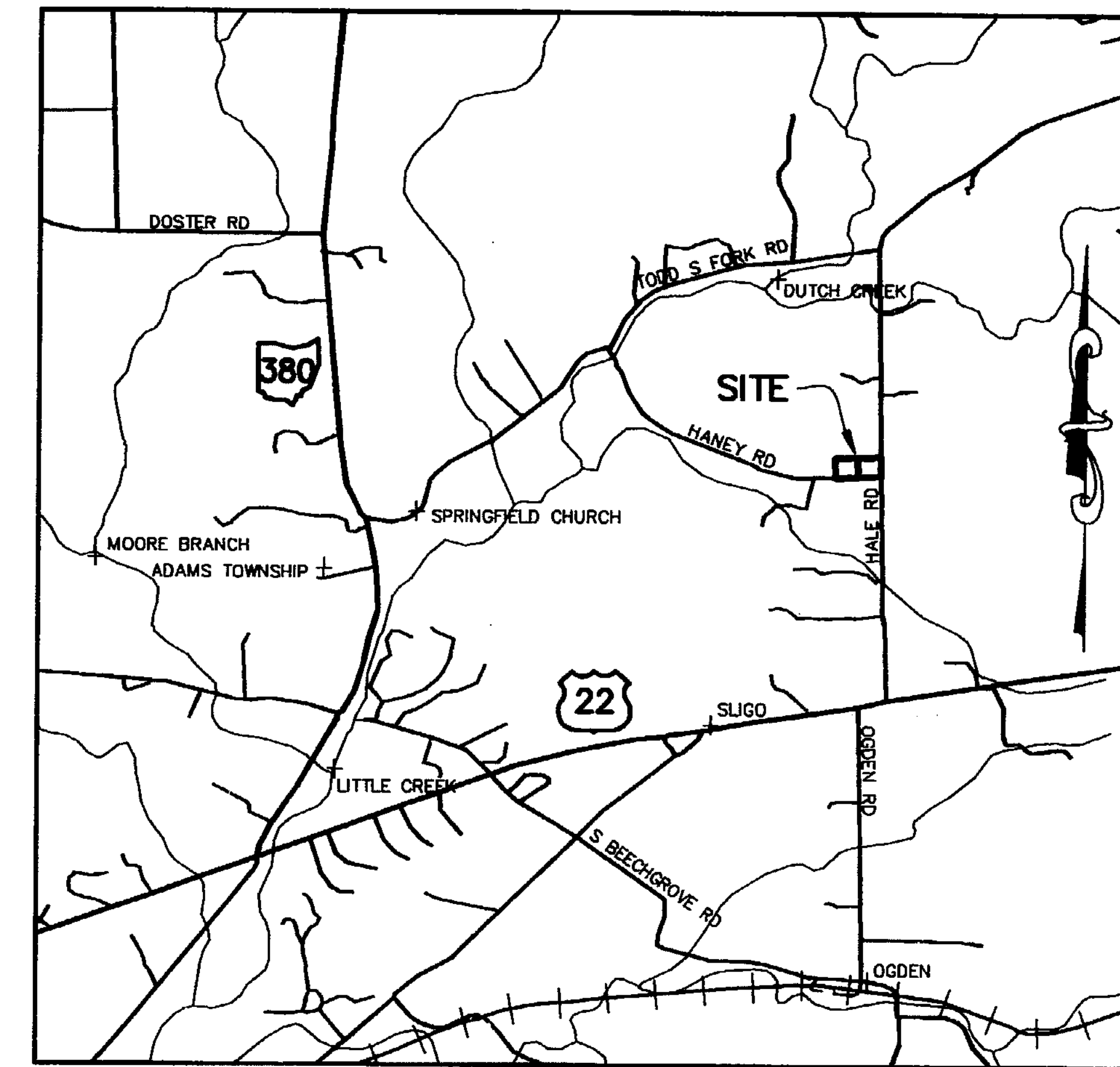

VICINITY MAP  
 SCALE 1"=3000'

I, THE UNDERSIGNED OWNER OF THE REAL ESTATE SHOWN AND DESCRIBED HEREIN, DO HEREBY CERTIFY THAT I HAVE LAID OFF, PLATTED, AND SUBDIVIDED, AND DO LAY OFF, PLAT, AND SUBDIVIDE SAID REAL ESTATE IN ACCORDANCE WITH THIS PLAT.

COUNTRYTYME LEBANON, LTD.  
 OWNER *James L. Wilcox, Manager*  
 SIGNATURE

STATE OF OHIO, COUNTY OF CLINTON, SS, BEFORE ME, THE UNDERSIGNED NOTARY PUBLIC, IN AND FOR THE COUNTY AND STATE, PERSONALLY APPEARED JAMES L. WILCOX AND ACKNOWLEDGED THE EXECUTION OF THE FOREGOING INSTRUMENT AS HIS VOLUNTARY ACT AND DEED, FOR THE PURPOSES THEREIN EXPRESSED, WITNESS MY HAND AND NOTARIAL SEAL.

*Dawn A. Alexander*  
 DAWN A. ALEXANDER, Notary Public  
 State Of Ohio  
 My Commission Expires July 29, 1999

THIS 21st DAY OF April  
*Dawn A. Alexander*  
 NOTARY PUBLIC  
 7-29-99  
 MY COMMISSION EXPIRES

SURVEY FOR  
**COUNTRYTYME, INC.**  
 ADAMS TOWNSHIP  
 CLINTON COUNTY, OHIO  
 V. M. S. NO. 2371

**McCARTY ASSOCIATES**  
 Engineers - Surveyors - Architects  
 213 N. High Street Hillsboro, Ohio 45133 (513) 393-9971  
 104 S. Main Street Washington C.H., Ohio 43160 (614) 335-3816

DATE	SCALE	DRAWING NO.
APRIL 7, 1997	1"=100'	S96-503

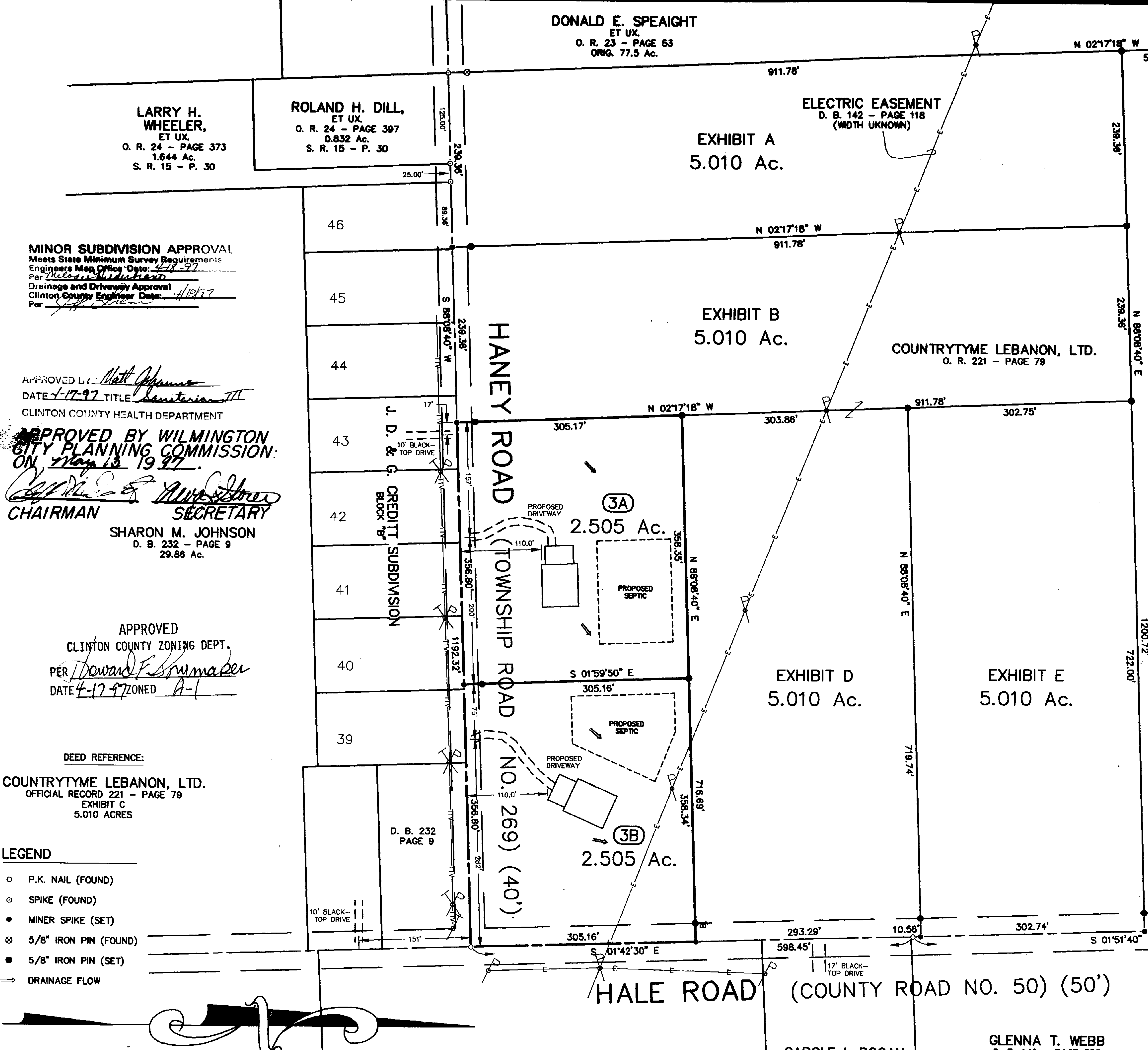

LARRY H. WHEELER, ET UX.  
 O. R. 24 - PAGE 373  
 1.644 Ac.  
 S. R. 15 - P. 30

ROLAND H. DILL, ET UX.  
 O. R. 24 - PAGE 397  
 0.832 Ac.  
 S. R. 15 - P. 30

DONALD E. SPEIGHT, ET UX.  
 O. R. 23 - PAGE 53  
 ORIG. 77.5 Ac.

EXHIBIT A  
 5.010 Ac.

EXHIBIT B  
 5.010 Ac.

EXHIBIT D  
 5.010 Ac.

EXHIBIT E  
 5.010 Ac.

EXHIBIT C  
 2.505 Ac.

EXHIBIT F  
 2.505 Ac.

COUNTRYTYME LEBANON, LTD.  
 O. R. 221 - PAGE 79

D. B. 232  
 PAGE 9

EDGAR A. LUCAS, ET UX.  
 D. B. 266 - PAGE 539  
 15,000 Ac.  
 S. R. 15 - P. 241

CAROLE I. BOGAN, ET UX.  
 O. R. 145 - PAGE 339  
 1.5 Ac.

GLENNA T. WEBB  
 O. R. 149 - PAGE 553  
 PARCEL 2  
 100 Ac.

MINOR SUBDIVISION APPROVAL  
 Meets State Minimum Survey Requirements  
 Engineers Map Office Date: 4-18-97  
 Per *[Signature]*  
 Drainage and Driveway Approval  
 Clinton County Engineer Date: 4/18/97  
 Per *[Signature]*

APPROVED BY *[Signature]*  
 DATE 4-17-97 TITLE Sanitarian III  
 CLINTON COUNTY HEALTH DEPARTMENT

APPROVED BY WILMINGTON CITY PLANNING COMMISSION:  
 ON May 13, 1997  
*[Signature]* CHAIRMAN  
*[Signature]* SECRETARY  
 SHARON M. JOHNSON  
 D. B. 232 - PAGE 9  
 29.86 Ac.

APPROVED  
 CLINTON COUNTY ZONING DEPT.  
 PER *[Signature]*  
 DATE 4-17-97 ZONED A-1

DEED REFERENCE:  
 COUNTRYTYME LEBANON, LTD.  
 OFFICIAL RECORD 221 - PAGE 79  
 EXHIBIT C  
 5.010 ACRES

- LEGEND
- P.K. NAIL (FOUND)
  - SPIKE (FOUND)
  - MINOR SPIKE (SET)
  - ⊗ 5/8" IRON PIN (FOUND)
  - 5/8" IRON PIN (SET)
  - ⇒ DRAINAGE FLOW

BEARINGS ARE BASED UPON THE RECORD BEARING (N 02°17'18" W) OF THE WESTERLY LINE OF THE 77.753 ACRES SURVEY AS RECORDED IN SURVEYOR'S RECORD VOL. 25, PLAT NO. 52 OF THE CLINTON COUNTY ENGINEER'S RECORD OF LAND DIVISION.

NOTES:  
 REFERENCE 5/8" IRON PINS SET AND FOUND AT 25.00' UNLESS OTHERWISE NOTED.  
 THE ABOVE LISTED DEED REFERENCES WERE USED AS A BASIS FOR CARRYING OUT THE WORK.  
 NO EVIDENCE OF OCCUPATION EXISTS ALONG PROPERTY LINES INDICATED BY SOLID LINES.  
 ALL MONUMENTS FOUND OR SET ARE IN GOOD CONDITION UNLESS OTHERWISE INDICATED.

I HEREBY CERTIFY THIS TO BE A PLAT OF A SURVEY MADE UNDER MY DIRECTION IN NOVEMBER, 1996.

*Eric N. Lutz*  
 ERIC N. LUTZ, P. S. 7232

