

**NOTES:**  
 (1) SOURCE DOCUMENTS: DEED REFERENCES & SURVEY RECORDS AS SHOWN.  
 (2) ALL MONUMENTS ARE IN GOOD CONDITION UNLESS NOTED.  
 (3) EXEMPTION FROM APPROVAL CLAIMED UNDER O.R.C. 711:001 (TO BE CONVEYED TO AN ADJACENT OWNER AND NO NEW BUILDING SITE CREATED).

ESTHER E. SMITH  
 D.B. 197 PG. 464  
 O.R. 143 PG. 817

THOMAS E. BEAM  
 O.R. 218 PG. 328  
 S.R. 27 PL. 192  
 103.842 AC.

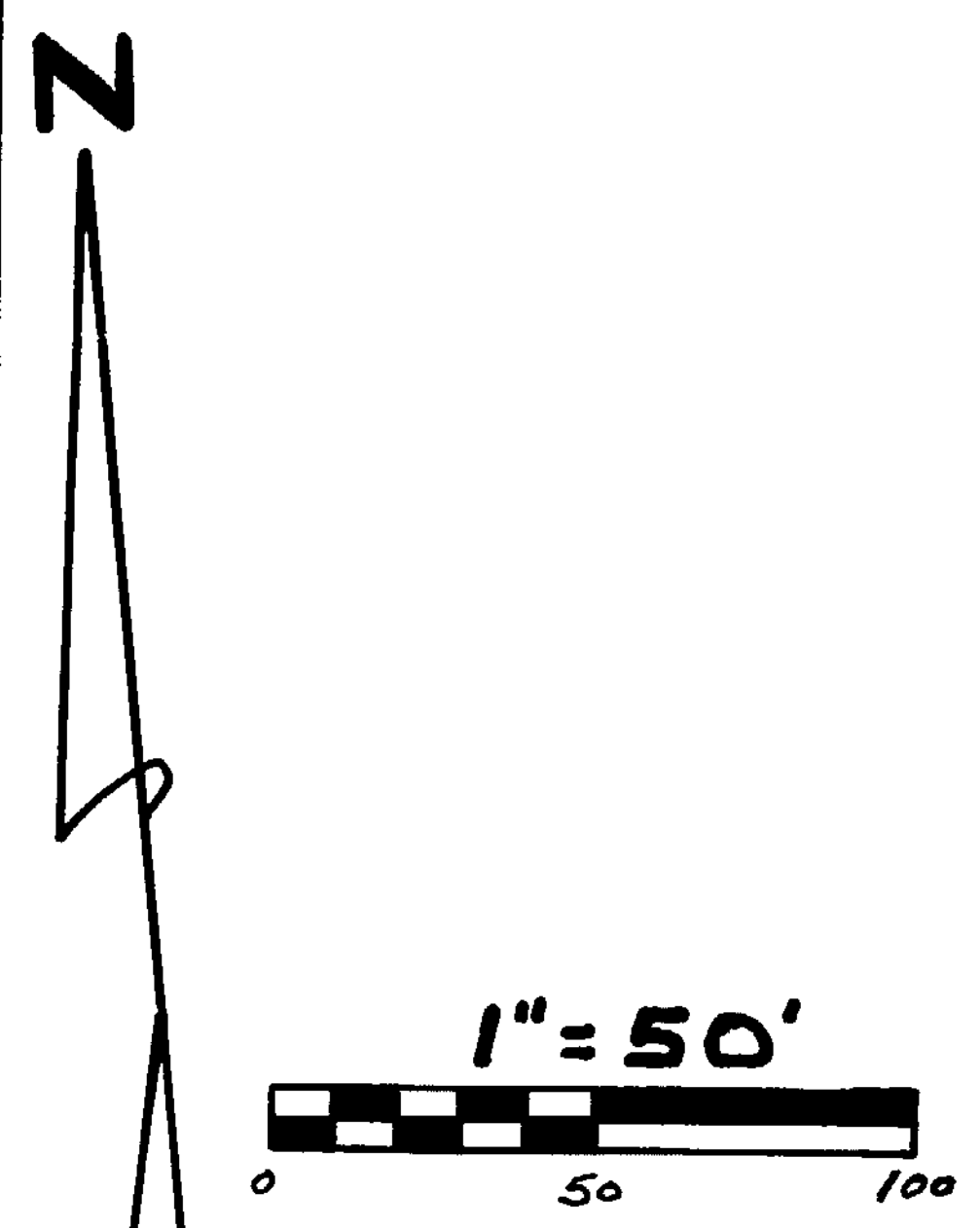

**BEARING REFERENCE**

BEARINGS WERE BASED UPON THE 103.842 ACRE TRACT (OFFICIAL RECORD VOLUME 218, PAGE 328), AND RECORDED IN VOLUME 27, PLAT No. 192, OF THE CLINTON COUNTY ENGINEERS RECORD OF LAND DIVISION (S 23° 48' 36" W ON THE CENTER OF WALL ROAD).

ESTHER E. SMITH  
 D.B. 197 PG. 464  
 O.R. 143 PG. 817  
 S.R. 17 PL. 279  
 4.667 AC.

**LEGEND**

- SET 1/2" x 3/8" IRON PIN WITH PLASTIC CAP STAMPED A.S.A.P. SUR. L.S. 7250.
- SET P.K. MASONRY NAIL.
- ▽ FOUND NAIL.
- x-x- EXISTING FENCE
- NO EVIDENCE OF OCCUPATION EXISTS.
- ▲ FOUND 1/2" IRON PIN.

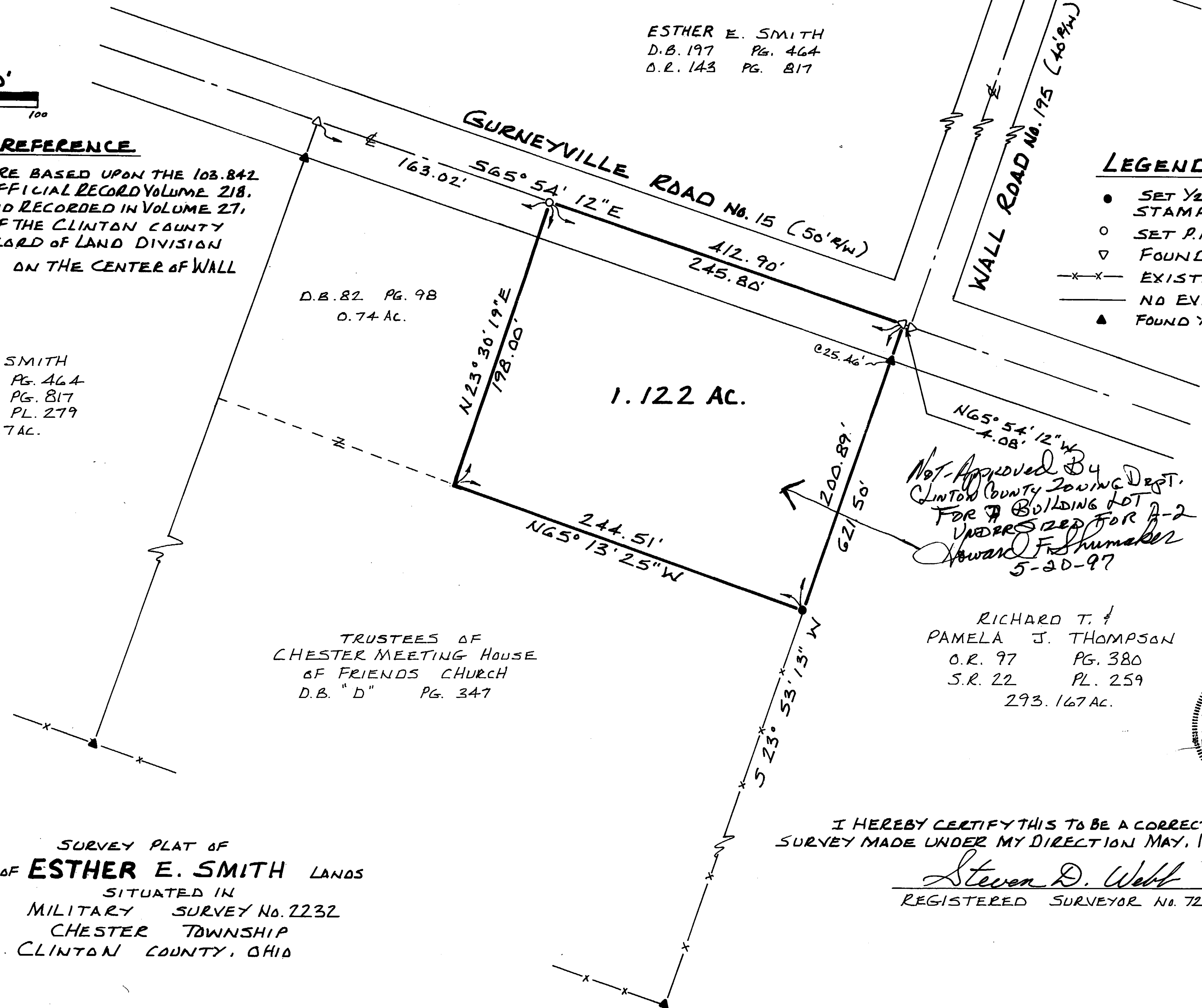

TRUSTEES OF CHESTER MEETING HOUSE OF FRIENDS CHURCH  
 D.B. "D" PG. 347

RICHARD T. THOMPSON  
 PAMELA J. THOMPSON  
 O.R. 97 PG. 380  
 S.R. 22 PL. 259  
 293.167 AC.

APPROVED BY *[Signature]*  
 DATE 5-20-97 TITLE Commissioner  
 CLINTON COUNTY HEALTH DEPARTMENT

APPROVED FOR MATHEMATICAL ACCURACY  
 Clinton County Engineer  
 Per *[Signature]*  
 5-20-97

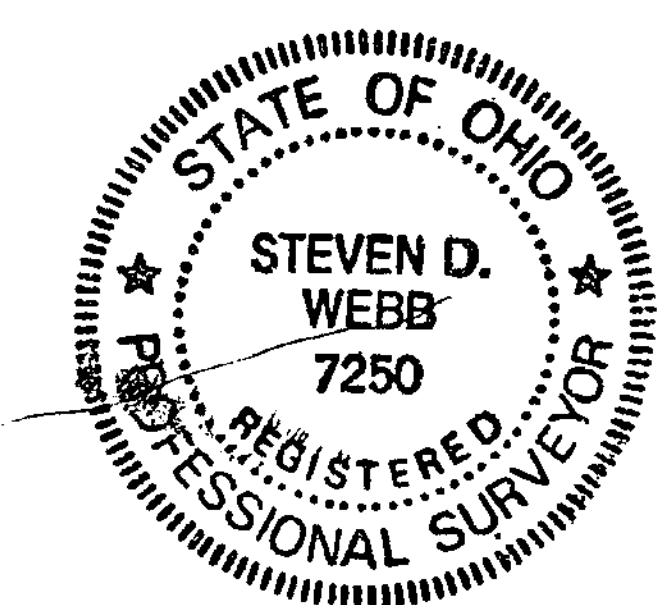

I HEREBY CERTIFY THIS TO BE A CORRECT PLAT OF A SURVEY MADE UNDER MY DIRECTION MAY, 1997.

*Steven D. Webb*  
 REGISTERED SURVEYOR No. 7250

SURVEY PLAT OF  
 PART OF **ESTHER E. SMITH** LANDS  
 SITUATED IN  
 MILITARY SURVEY No. 2232  
 CHESTER TOWNSHIP  
 CLINTON COUNTY, OHIO

**A.S.A.P. SURVEYS**  
 543 GRAND AVE.  
 SABINA, OHIO 45169  
 937-584-2027

| DATE    | DRAWN BY | SCALE  | DRAWING NO. |
|---------|----------|--------|-------------|
| 1-18-97 | S.D.W.   | 1"=50' | 97-0061     |