

CLINTON COUNTY ENGINEERS
 RECORD OF LAND DIVISION
 VOLUME 28 PLAT NO. 22
 DATE 05-20-97
 SCALE 1" = 200'
 DEED REFERENCES
 VOLUME 229 PAGE 265 &
 VOLUME 232 PAGE 285
 TOWNSHIP UNION
 MILITARY SURVEYS NO.1735 & NO.2248

NORMAN L. B.
 CHARLOTTE L. GAMBILL
 D.B. 233 PG. 43
 S.R. 12 PG. 500
 39.07 AC.

STEPHEN D. B.
 SANDRA CAMMACK FIDGON
 D.B. 271 PG. 559

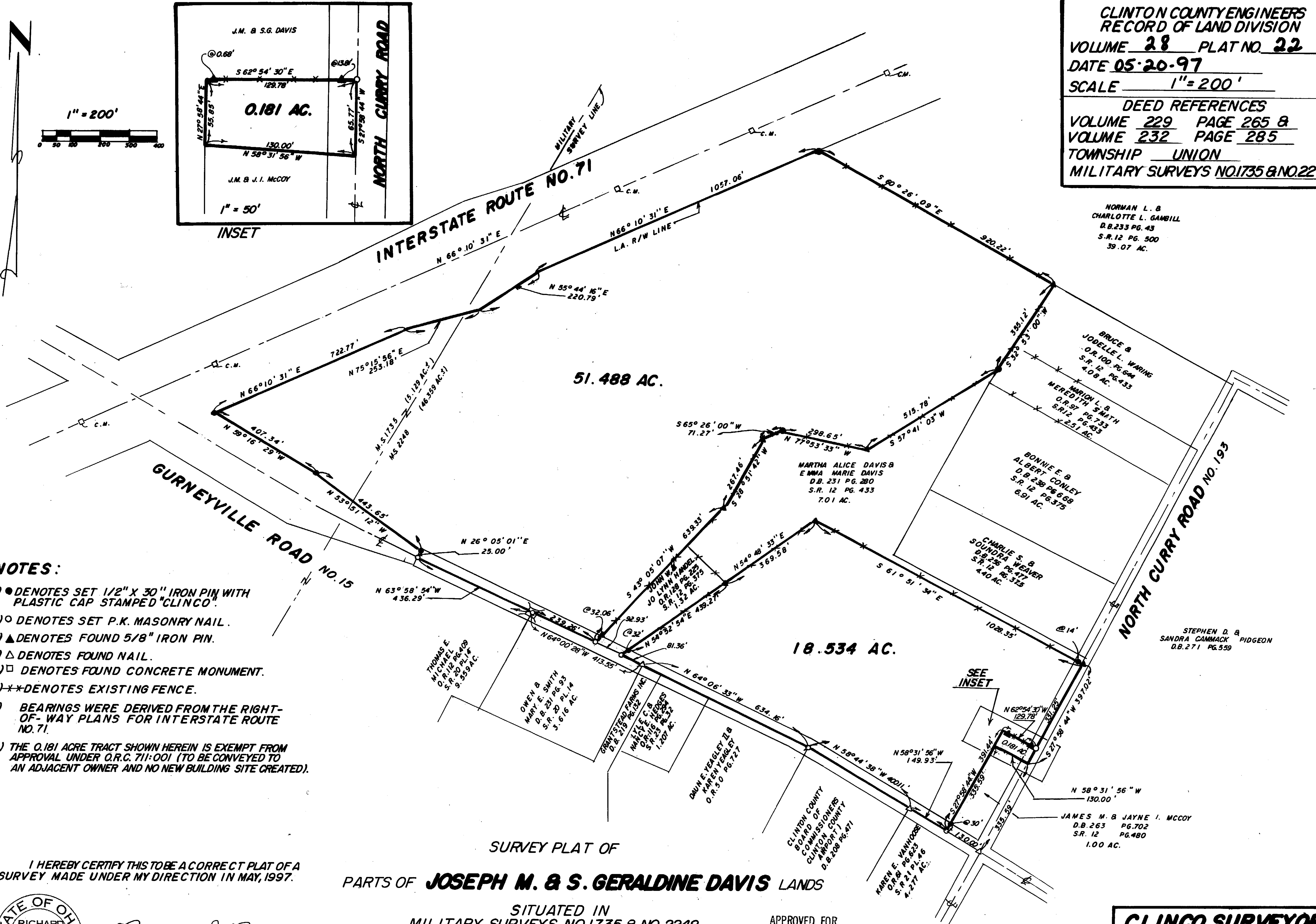
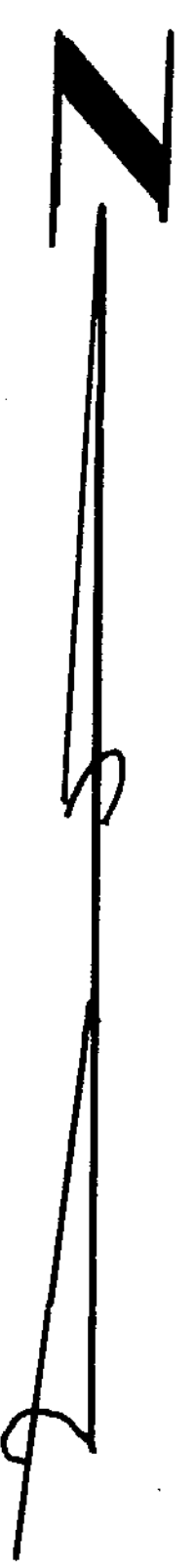
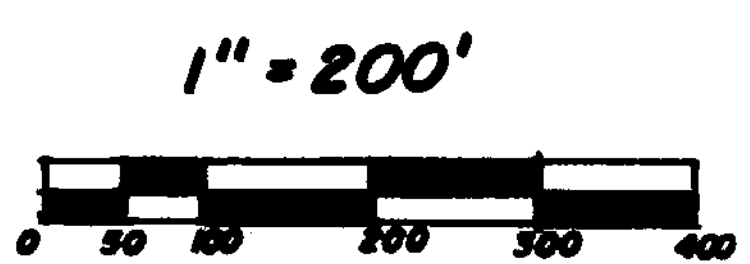
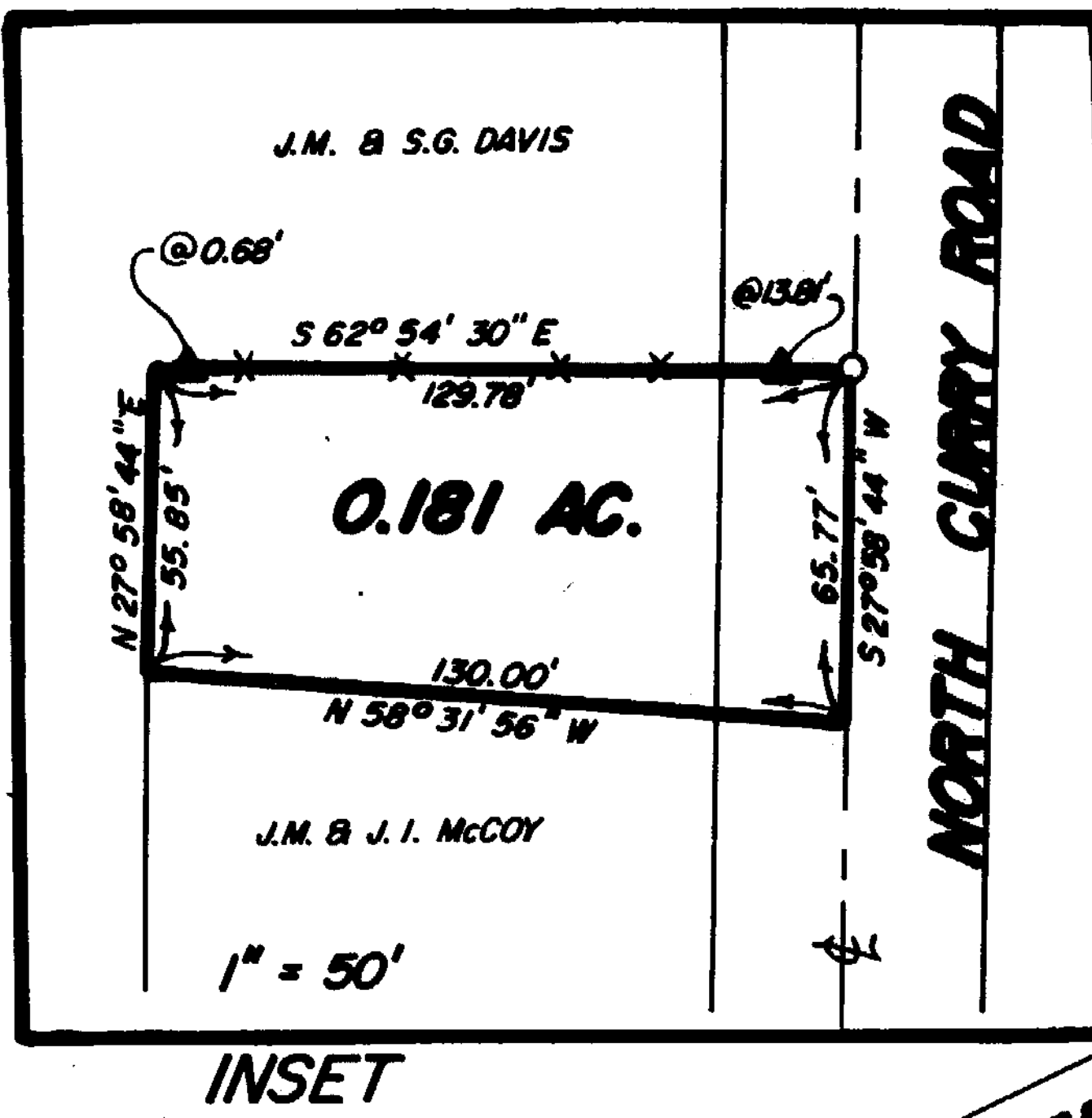

- NOTES:**
- (1) ● DENOTES SET 1/2" X 30" IRON PIN WITH PLASTIC CAP STAMPED "CLINCO"
 - (2) ○ DENOTES SET P.K. MASONRY NAIL.
 - (3) ▲ DENOTES FOUND 5/8" IRON PIN.
 - (4) △ DENOTES FOUND NAIL.
 - (5) □ DENOTES FOUND CONCRETE MONUMENT.
 - (6) ** DENOTES EXISTING FENCE.
 - (7) BEARINGS WERE DERIVED FROM THE RIGHT-OF-WAY PLANS FOR INTERSTATE ROUTE NO. 71.
 - (8) THE 0.181 ACRE TRACT SHOWN HEREIN IS EXEMPT FROM APPROVAL UNDER O.R.C. 711:001 (TO BE CONVEYED TO AN ADJACENT OWNER AND NO NEW BUILDING SITE CREATED).

I HEREBY CERTIFY THIS TO BE A CORRECT PLAT OF A SURVEY MADE UNDER MY DIRECTION IN MAY, 1997.



Richard D. Roll
 REGISTERED SURVEYOR NO. 4957

SURVEY PLAT OF
 PARTS OF **JOSEPH M. & S. GERALDINE DAVIS** LANDS
 SITUATED IN
 MILITARY SURVEYS NO. 1735 & NO. 2248
 UNION TOWNSHIP
 CLINTON COUNTY, OHIO

APPROVED FOR
 MATHEMATICAL ACCURACY
 Clinton County Engineer
[Signature]
 Per
 05-20-97

CLINCO SURVEYORS
 P.O. BOX 241
 58 S. WALNUT STREET
 WILMINGTON, OHIO 45177
 SCALE 1" = 200' DRAWN BY MJS CHECKED BY RDR
 DATE 5-13-97 DRWG. C-8190