

### BEARING REFERENCE

BEARINGS WERE BASED UPON THE 0.183 ACRE TRACT ( OFFICIAL RECORD VOLUME 181, PAGE 424, AND RECORDED IN VOLUME 22, PLAT NO. 277, OF THE CLINTON COUNTY ENGINEERS RECORD OF LAND DIVISION ( S 88°18' 12" W ON THE NORTHERLY LINE ).

**WEST MAIN STREET** ( 60' R/W )

CENTERLINE

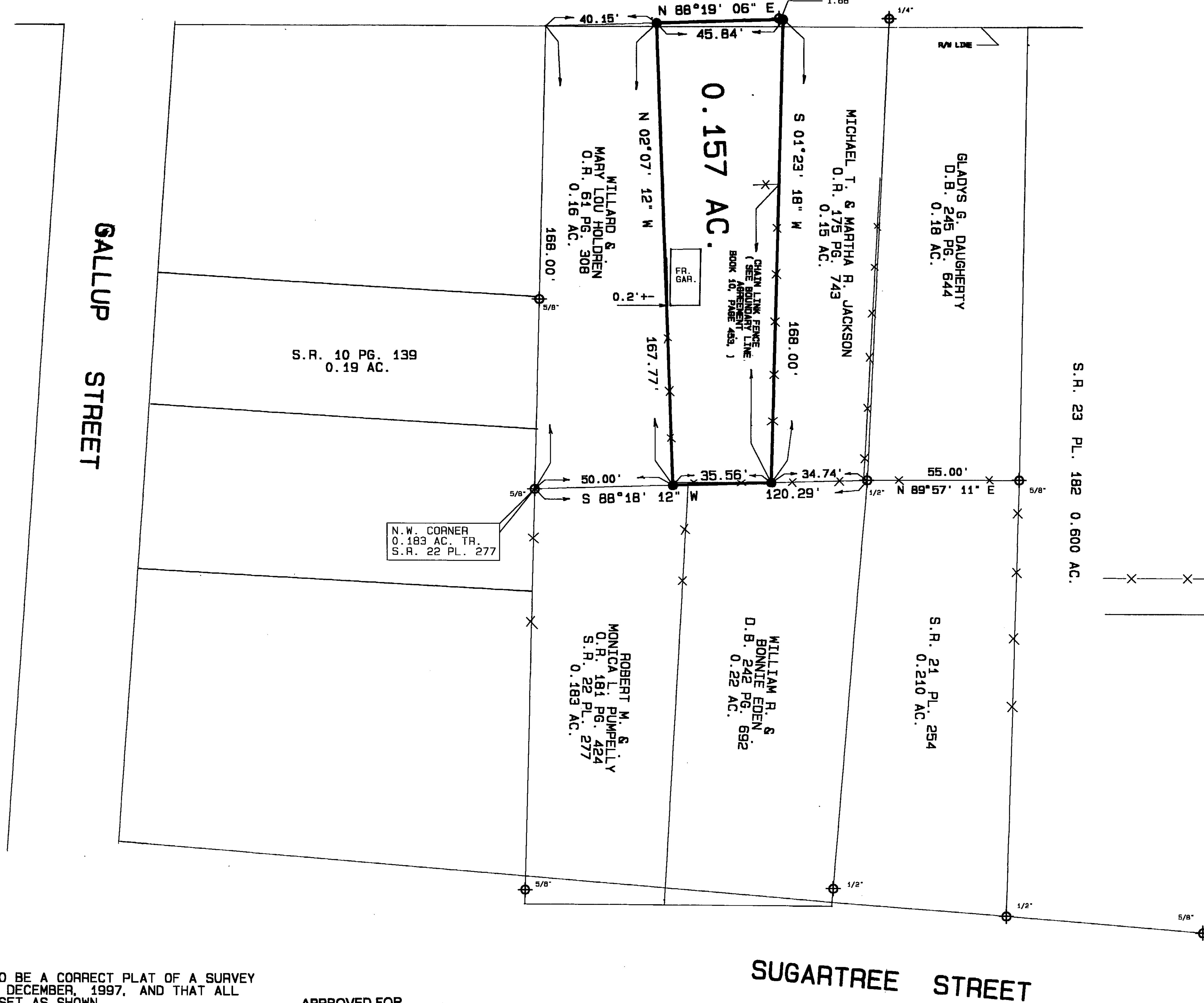

VOLUME 28 PLAT NO. 209  
CLINTON COUNTY ENGINEERS  
RECORD OF LAND DIVISION

DATE 1-12-98  
SCALE 1" = 30'

MILITARY SURVEY NO. 1057

TOWNSHIP CITY OF WILMINGTON

DEED REFERENCE  
VOLUME 261 PAGE 222

- NOTES:**
- ( 1 ) SOURCE DOCUMENTS: DEED REFERENCES & SURVEY RECORDS AS SHOWN.
  - ( 2 ) ALL MONUMENTS ARE IN GOOD CONDITION UNLESS NOTED.

- LEGEND**
- SET 1/2" X 30" IRON PIN WITH PLASTIC CAP STAMPED A.S.A.P. SUR. L.S. 7250.
  - SET P.K. MASONRY NAIL.
  - ⊕ FOUND PIN SIZE DENOTED.
  - X—X— EXISTING FENCE.
  - NO EVIDENCE OF OCCUPATION EXISTS.

SURVEY PLAT OF  
**DEBORAH SUZETTE HARRIS BRANNON** LANDS  
SITUATED IN  
MILITARY SURVEY NO. 1057  
CITY OF WILMINGTON  
CLINTON COUNTY, OHIO

**A. S. A. P. SURVEYS**  
543 GRAND AVE.  
SABINA, OHIO 45169  
(937) 584-2027

DATE	SCALE	DRAWN BY
DECEMBER 27, 1997	1" = 30'	S.D.W.
CHECKED BY	DRAWING NO.	
S.D.W.	97-0118	

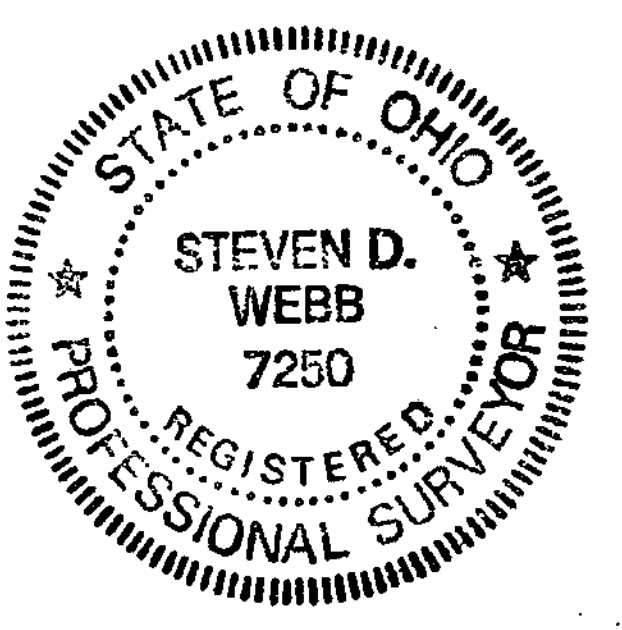

I HEREBY CERTIFY THIS TO BE A CORRECT PLAT OF A SURVEY MADE UNDER MY DIRECTION IN DECEMBER, 1997, AND THAT ALL MONUMENTS HAVE OR WILL BE SET AS SHOWN.

*Steven D. Webb*  
REGISTERED SURVEYOR NO. 7250

APPROVED FOR  
MATHEMATICAL ACCURACY  
CLINTON COUNTY ENGINEER  
Per *Margaret Waters*  
1-12-1998