

VOLUME 28 PLAT NO. 20  
 CLINTON COUNTY ENGINEER'S  
 RECORD OF LAND SURVEYS  
 DATE MAY 9, 1997 5-16-1997  
 SCALE 1"=40'  
 DEED REFERENCE  
 DEED BOOK 235 PAGE 33  
 VILLAGE OF NEW VIENNA  
 MILITARY SURVEY NUMBER 1078

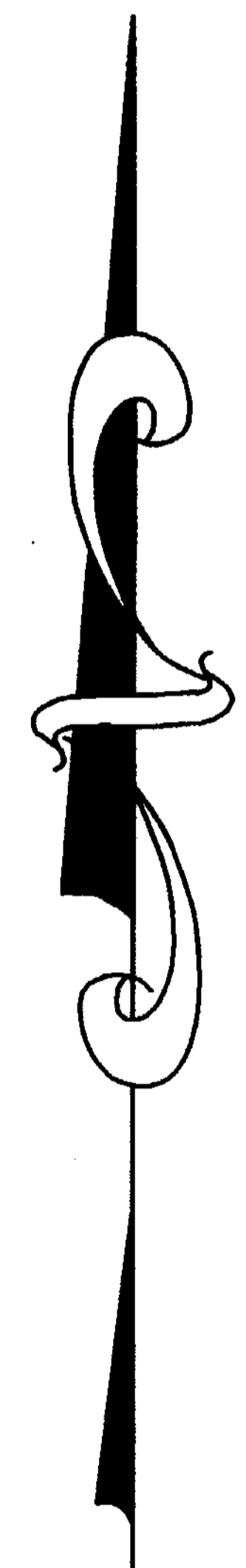
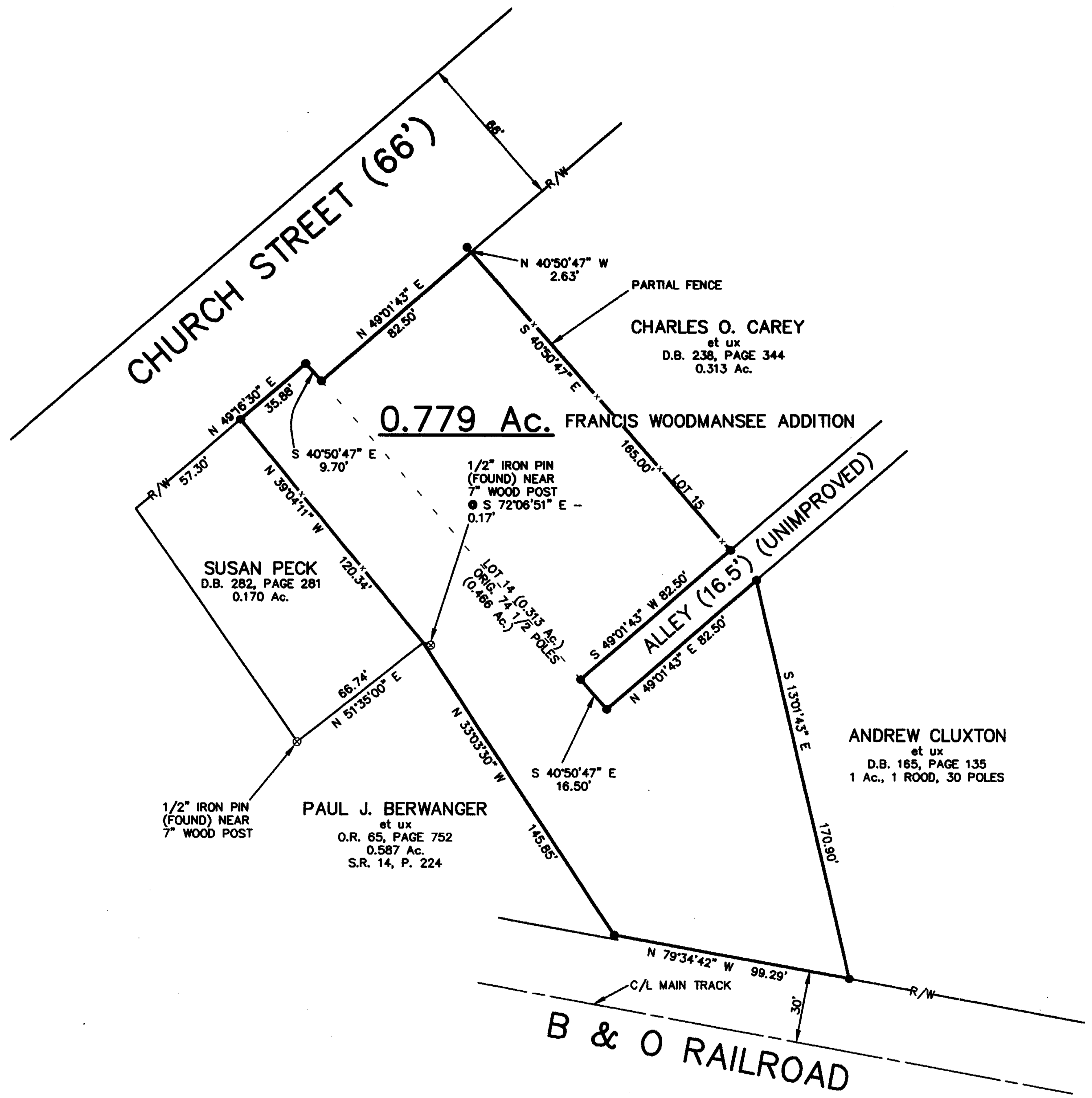

REFERENCE BEARING: N 51°35'00" E THE  
 SOUTHEASTERLY LINE OF THE 0.170 AC.  
 TRACT AS FOUND IN D.B. 282, PAGE 281.

PLAT REFERENCE:

FRANCIS WOODMANSEE ADDITION  
 ENVELOP 12 B  
 PLAT NO. 38

DEED REFERENCE:

HAROLD P. BREWER  
 AND  
 MARY F. BREWER  
 D.B. 235, PAGE 33  
 LOT 14  
 ORIG. 74 1/2 POLES

**LEGEND**

- 5/8" IRON PIN (SET) WITH PLASTIC CAP STAMPED "McCARTY ASSOCIATES"
- ⊙ 1/2" IRON PIN (FOUND)
- x- WOVEN WIRE FENCE GENERALLY ON OR NEAR LINE UNLESS OTHERWISE SHOWN.

APPROVED FOR  
 MATHEMATICAL ACCURACY  
 Clinton County Engineer  
*Margaret Walters*  
 5-16-97

NOTES  
 THE ABOVE LISTED DEED REFERENCES WERE USED AS A BASIS FOR CARRYING OUT THE WORK.  
 NO EVIDENCE OF OCCUPATION EXISTS ALONG PROPERTY LINES INDICATED BY SOLID LINES.  
 ALL MONUMENTS FOUND OR SET ARE IN GOOD CONDITION UNLESS OTHERWISE INDICATED.

I HEREBY CERTIFY THIS TO BE A PLAT OF A SURVEY MADE UNDER MY DIRECTION IN MAY, 1997.  
*Ronald L. Linton*  
 RONALD L. LINTON, P.S. 6106

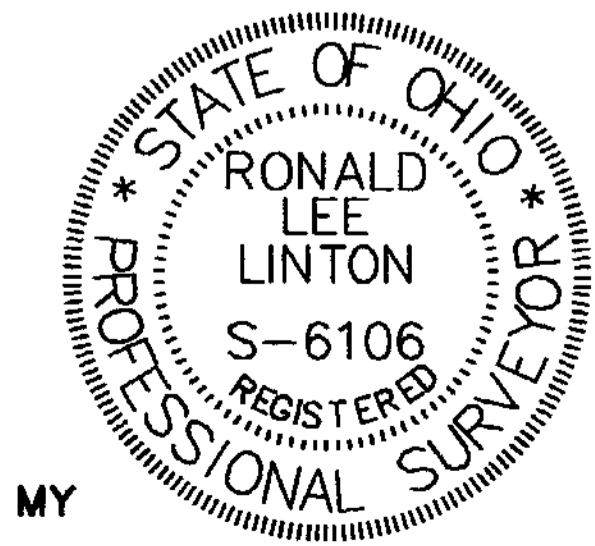

SURVEY FOR  
**HAROLD P. BREWER**  
 FRANCIS WOODMANSEE ADDITION  
 VILLAGE OF NEW VIENNA  
 CLINTON COUNTY, OHIO  
 V.M.S. NO. 1078

**McCARTY ASSOCIATES**  
 Engineers - Surveyors - Architects

213 N. High Street Hillsboro, Ohio 45133 (937) 393-9971  
 104 S. Main Street Washington C.H., Ohio 43160 (614) 335-3816

DATE	SCALE	DRAWING NO.
MAY 9, 1997	1"=40'	S97-212

P97213