

CLINTON COUNTY ENGINEERS
 RECORD OF LAND DIVISION
 VOLUME 28 PLAT NO. 002
 DATE 4-29-97
 SCALE 1"=100'

DEED REFERENCE
 VOLUME 100 PAGE 583
 TOWNSHIP CLARK
 MILITARY SURVEYS NO.2391 & NO.10367

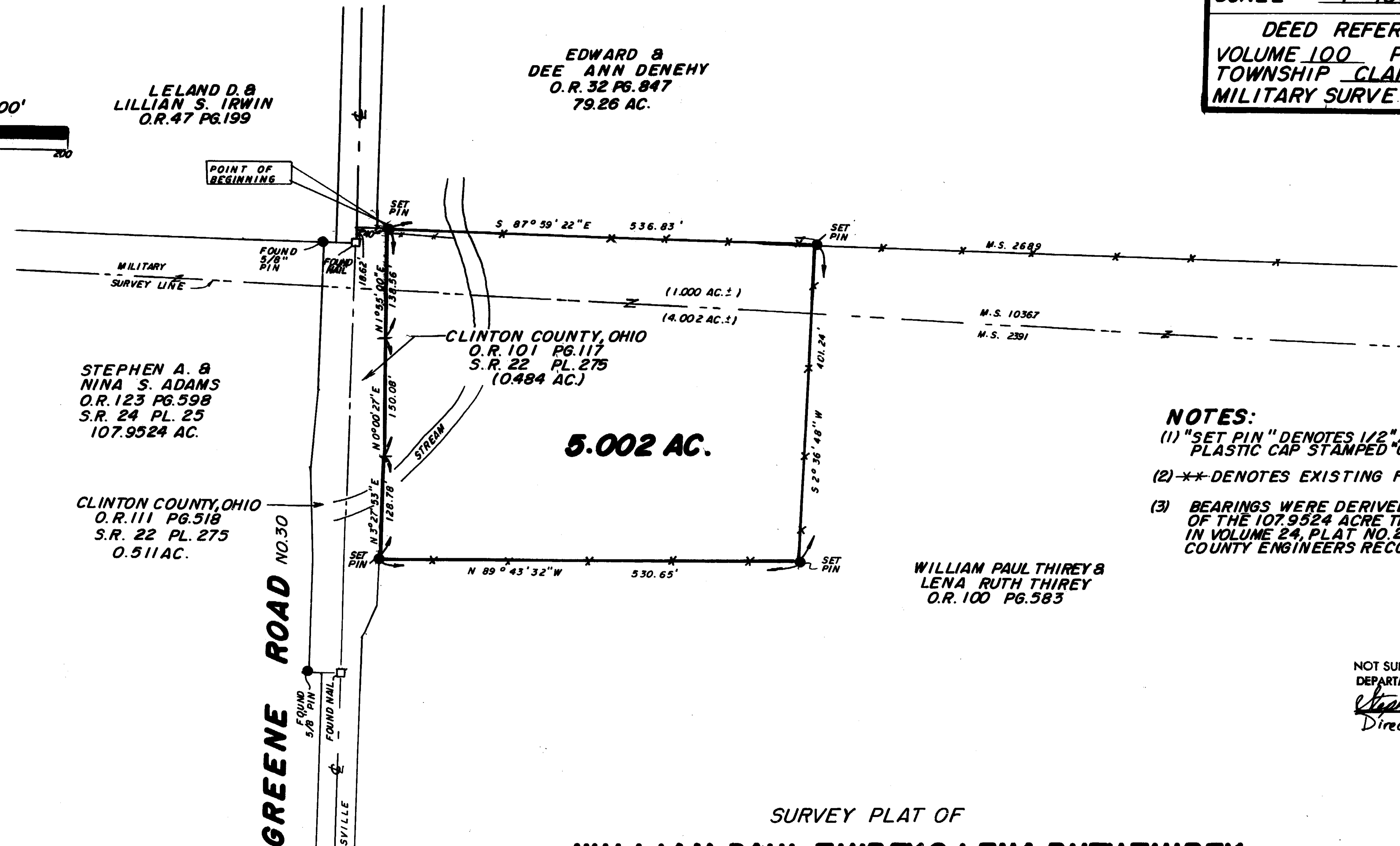
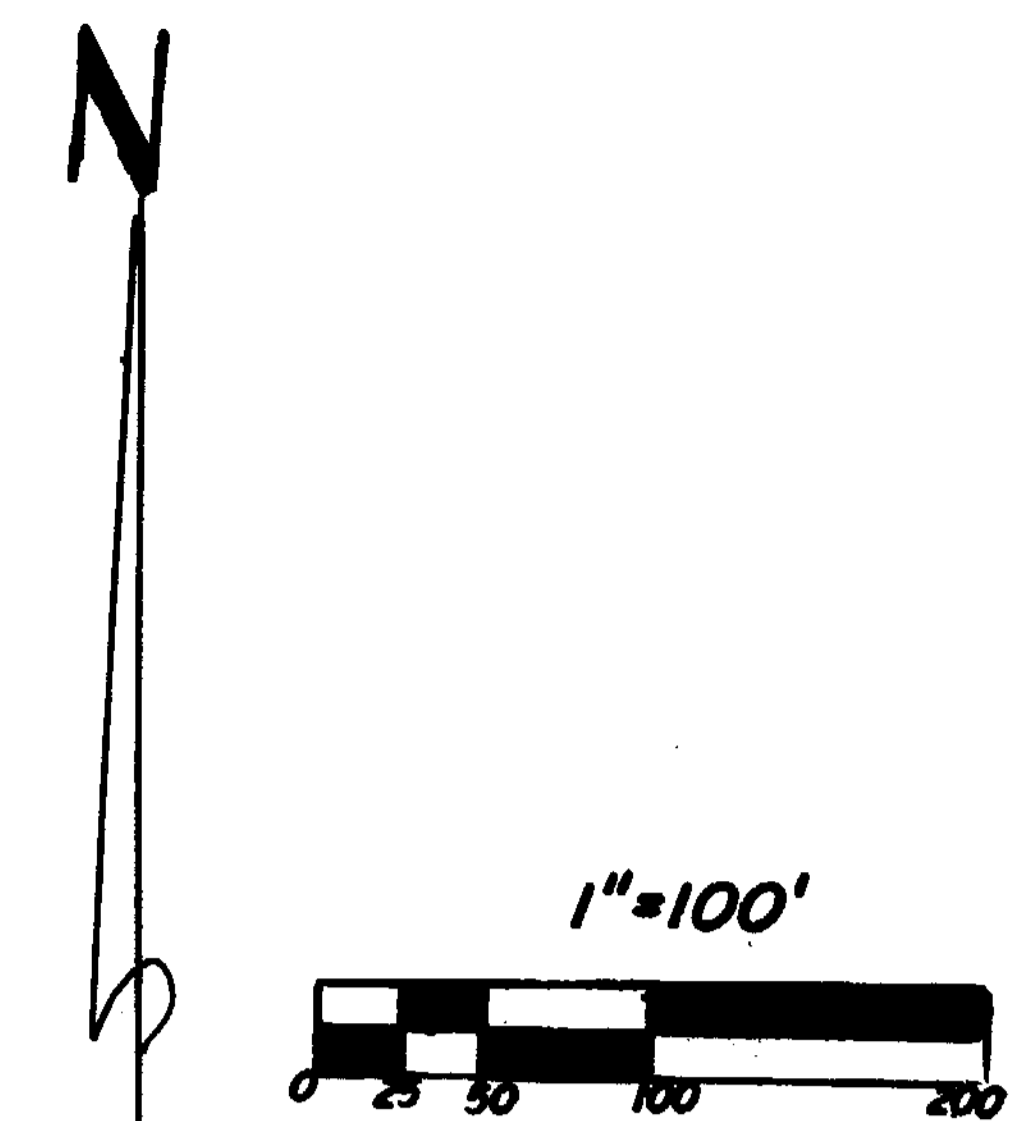

NOTES:
 (1) "SET PIN" DENOTES 1/2" X 30" IRON PIN WITH PLASTIC CAP STAMPED "CLINCO."
 (2) ** DENOTES EXISTING FENCE.
 (3) BEARINGS WERE DERIVED FROM THE SURVEY OF THE 107.9524 ACRE TRACT AS RECORDED IN VOLUME 24, PLAT NO. 25, OF THE CLINTON COUNTY ENGINEERS RECORD OF LAND DIVISION.

NOT SUBJECT TO HEALTH DEPARTMENT APPROVAL
Stephanie Wilkey R.S.
 Director of Sanitation & Safety

SURVEY PLAT OF
 PART OF **WILLIAM PAUL THIREY & LENA RUTH THIREY** LANDS
 SITUATED IN
 MILITARY SURVEYS NO.2391 & NO.10367
 CLARK TOWNSHIP
 CLINTON COUNTY, OHIO

I HEREBY CERTIFY THIS TO BE A CORRECT PLAT OF A SURVEY MADE UNDER MY DIRECTION IN APRIL, 1997.



Richard D. Roll
 REGISTERED SURVEYOR NO. 4957

NOT SUBJECT TO ZONING DEPT. APPROVAL
David E. Hummer
 ZONING INSPECTOR
 DATE 4-28-97

APPROVED FOR MATHEMATICAL ACCURACY
 Clinton County Engineer
 Per *Margaret Waters*
 4-29-97

CLINCO SURVEYORS
 P.O. BOX 241
 58 S. WALNUT STREET
 WILMINGTON, OHIO 45177
 SCALE 1"=100' DRAWN BY MJS CHECKED BY RDR
 DATE 4-17-97 DRWG. C-8175