

**BEARING REFERENCE**

BEARINGS WERE BASED UPON THE 1286 735 ACRE TRACT (DEED BOOK VOLUME 273 PAGE 576, AND RECORDED IN VOLUME 16, PLAT NO 232 OF THE CLINTON COUNTY ENGINEERS RECORD OF LAND DIVISION (N 48°41' 35" E ON A SOUTHERLY LINE )

**LEGEND**

- SET 1/2" X 30" IRON PIN WITH PLASTIC CAP STAMPED A S A P SUR L S 7250
- SET P K MASONRY NAIL
- ◇ FOUND NAIL
- ⊕ FOUND PIN SIZE DENOTED
- ★ FOUND 5/8" PIPE
- x - - x - EXISTING FENCE
- \_\_\_\_\_ NO EVIDENCE OF OCCUPATION EXISTS

VOLUME 28 PLAT NO. 199  
 CLINTON COUNTY ENGINEERS  
 RECORD OF LAND DIVISION  
 DATE 12-29-1997  
 SCALE 1" = 200'  
 MILITARY SURVEY NO 1061  
 TOWNSHIP WAYNE

**DEED REFERENCE**  
 VOLUME 244 PAGE 132

**NOTES:**

- ( 1 ) SOURCE DOCUMENTS DEED REFERENCES & SURVEY RECORDS AS SHOWN
- ( 2 ) ALL MONUMENTS ARE IN GOOD CONDITION UNLESS NOTED
- ( 3 ) THE 32 947 ACRE TRACT SHOWN HEREIN IS LOCATED WITHIN ZONE "C" ( AREAS OF MINIMAL FLOODING ) ON FLOOD INSURANCE RATE MAP COMMUNITY PANEL NUMBER 390764 0006 B

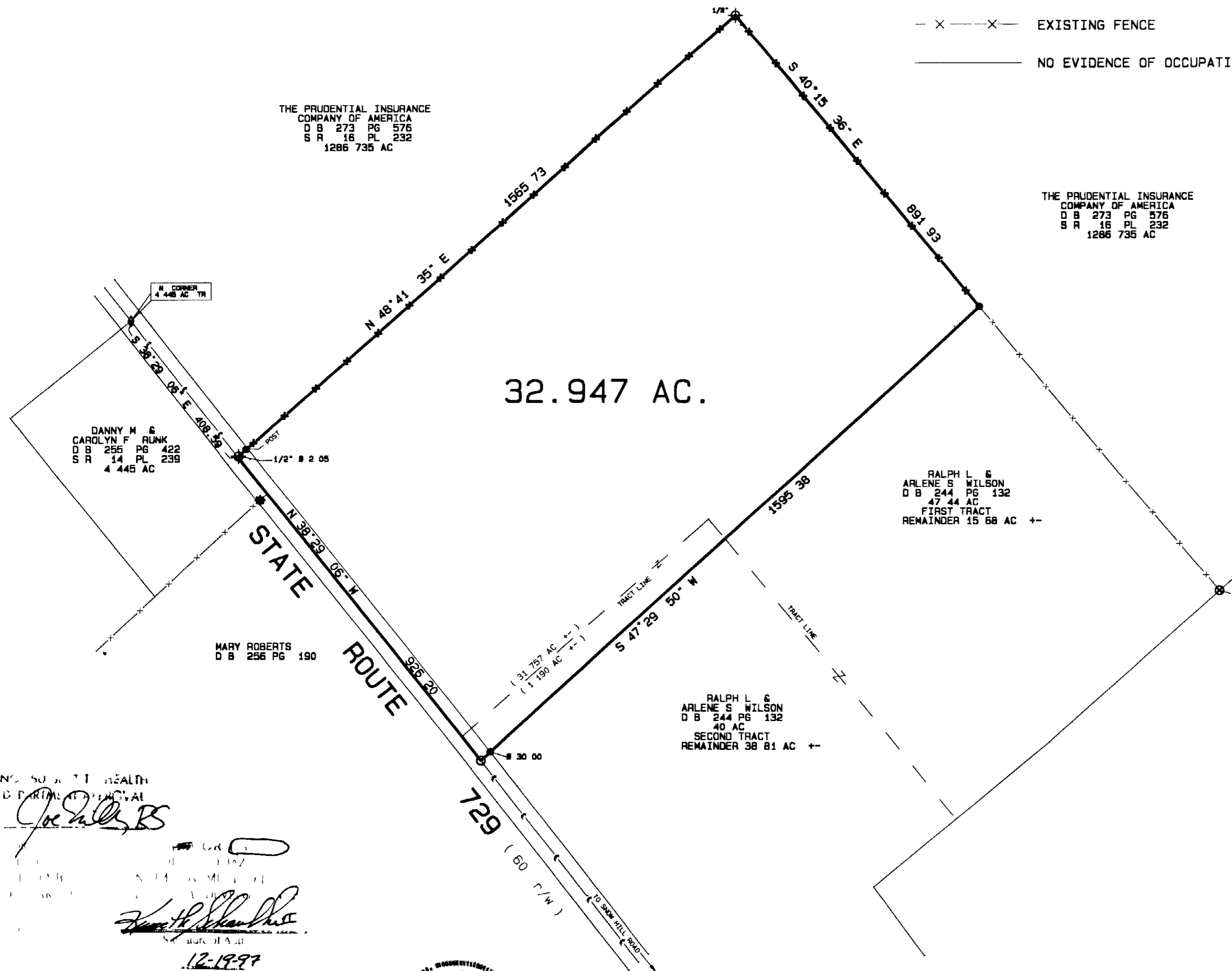
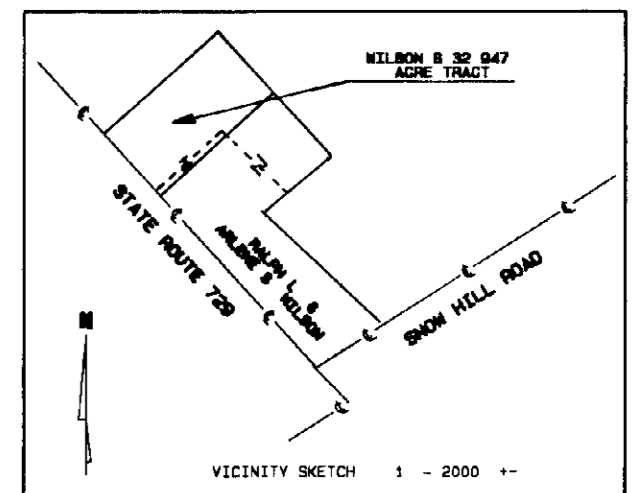

THE PRUDENTIAL INSURANCE COMPANY OF AMERICA  
D B 273 PG 576  
S R 18 PL 232  
1286 735 AC

THE PRUDENTIAL INSURANCE COMPANY OF AMERICA  
D B 273 PG 576  
S R 18 PL 232  
1286 735 AC

DANNY M & CAROLYN F RUNK  
D B 255 PG 422  
S R 14 PL 239  
4 445 AC

MARY ROBERTS  
D B 256 PG 190

RALPH L & ARLENE S WILSON  
D B 244 PG 132  
47 44 AC  
FIRST TRACT  
REMAINDER 15 68 AC +-

RALPH L & ARLENE S WILSON  
D B 244 PG 132  
40 AC  
SECOND TRACT  
REMAINDER 38 81 AC +-

NO. 50 111 HEALTH  
D. PATRICK M. HEALTH

*Signature of D. Patrick M. Health*

*Signature of Steven D. Webb*

12-19-97

I HEREBY CERTIFY THIS TO BE A CORRECT PLAT OF A SURVEY MADE UNDER MY DIRECTION IN DECEMBER, 1997, AND THAT ALL MONUMENTS HAVE OR WILL BE SET AS SHOWN

*Signature of Steven D. Webb*  
STEVEN D WEBB  
REGISTERED SURVEYOR NO 7250

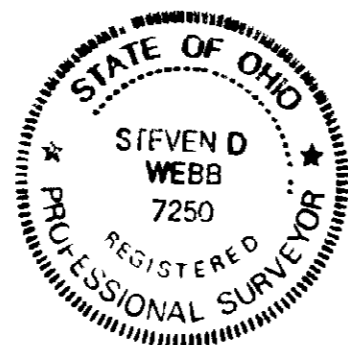

*Signature of Edward Elshamaker*  
12-18-97 2:00 A-2

A. PROVIDOR FOR  
MATHEMATICAL ACCURACY  
CLINTON COUNTY ENGINEER

*Signature of Margaret Walters*  
12-29-97

OWNERS  
RALPH L & ARLENE S WILSON  
3385 STATE ROUTE 729  
SABINA, OHIO 45169  
584-2204

SURVEY PLAT OF  
PART OF RALPH L. & ARLENE S. WILSON LANDS  
SITUATED IN  
MILITARY SURVEY NO 1061  
WAYNE TOWNSHIP  
CLINTON COUNTY, OHIO

**A. S. A. P. SURVEYS**

543 GRAND AVE  
SABINA, OHIO 45169  
(937) 584-2027

DATE	SCALE	DRAWN BY
DECEMBER 16, 1997	1" = 200'	S D W
CHECKED BY	REVISED	DRAWING NO
S D W		97-0114