

CLINTON COUNTY ENGINEERS  
 RECORD OF LAND DIVISION  
 VOLUME 28 PLAT NO. 189  
 DATE 12-8-97  
 SCALE 1" = 100'

DEED REFERENCE  
 VOLUME 239 PAGE 200  
 TOWNSHIP UNION  
 MILITARY SURVEY NO. 2027

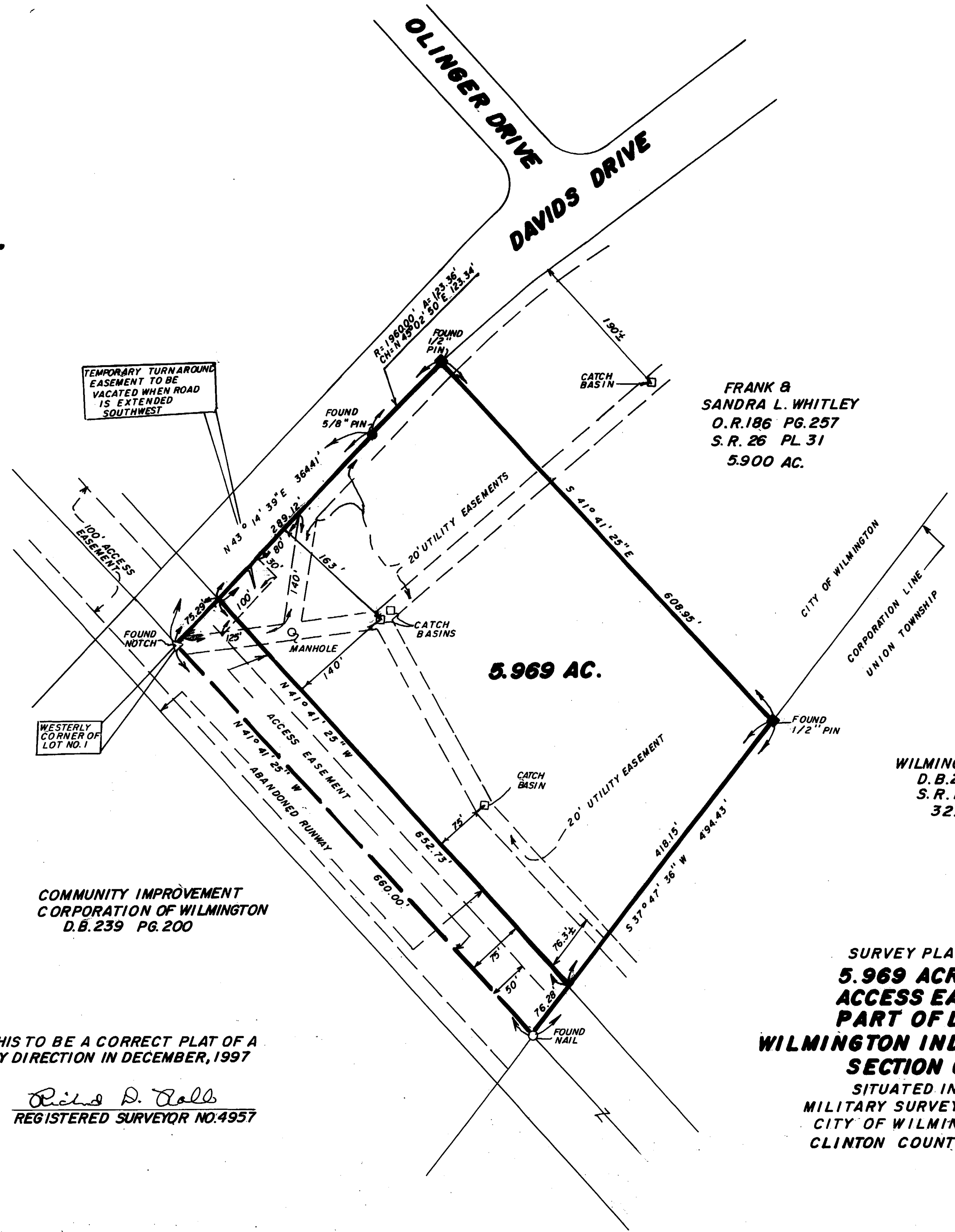
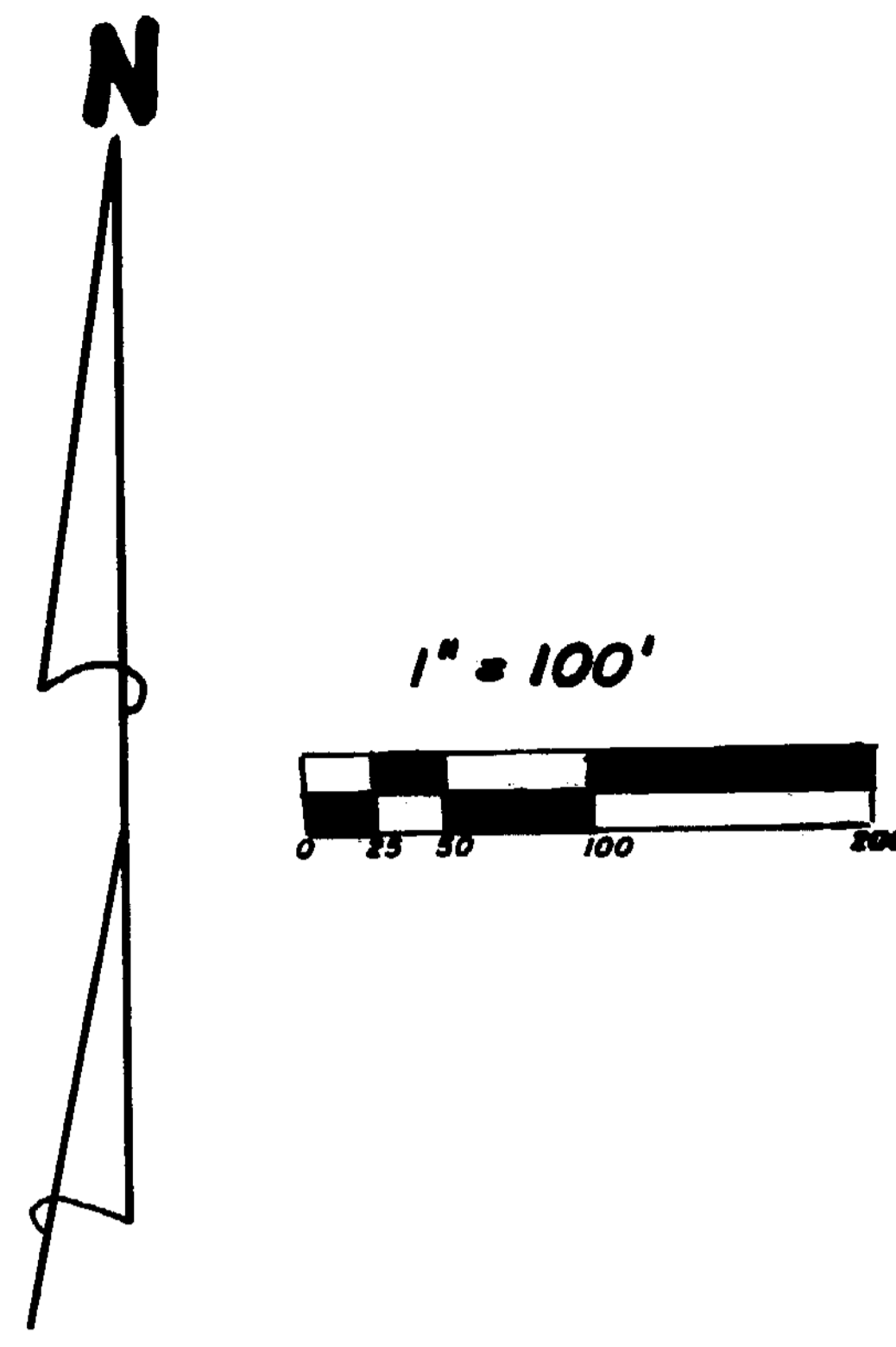

FRANK &  
 SANDRA L. WHITLEY  
 O.R. 186 PG. 257  
 S.R. 26 PL. 31  
 5.900 AC.

**NOTE:**  
 BEARINGS WERE DERIVED FROM THE PLAT OF WILMINGTON INDUSTRIAL PARK WEST, SECTION ONE, AS RECORDED IN PLAT BOOK 7, PAGE 17 A, OF THE CLINTON COUNTY PLAT RECORDS.

WILMINGTON AIR PARK, INC.  
 D.B. 274 PG. 215  
 S.R. 16 PL. 246  
 32.908 AC.

COMMUNITY IMPROVEMENT  
 CORPORATION OF WILMINGTON  
 D.B. 239 PG. 200

SURVEY PLAT OF  
**5.969 ACRE TRACT &  
 ACCESS EASEMENT  
 PART OF LOT NO. ONE  
 WILMINGTON INDUSTRIAL PARK WEST  
 SECTION ONE**  
 SITUATED IN  
 MILITARY SURVEY NO. 2027  
 CITY OF WILMINGTON  
 CLINTON COUNTY, OHIO

I HEREBY CERTIFY THIS TO BE A CORRECT PLAT OF A  
 SURVEY MADE UNDER MY DIRECTION IN DECEMBER, 1997



*Richard D. Roll*  
 REGISTERED SURVEYOR NO. 4957

APPROVED FOR  
 MATHEMATICAL ACCURACY  
 CLINTON COUNTY ENGINEER  
 Per *M. M. M. M.*  
 Dec. 9, 1997

**CLINCO SURVEYORS**  
 P.O. BOX 241  
 58 S. WALNUT STREET  
 WILMINGTON, OHIO 45177

SCALE 1" = 100' DRAWN BY MJS CHECKED BY RDR  
 DATE 12-3-97 DRWG. C-8311