

CLINTON COUNTY ENGINEERS
 RECORD OF LAND DIVISION
 VOLUME 28 PLAT NO. 17
 DATE 5-09-1997
 SCALE 1" = 30'

DEED REFERENCES
 OFFICIAL RECORD
 VOLUME 36 PAGE 216 &
 VOLUME _____ PAGE _____
 TOWNSHIP ADAMS-VILLAGE OF OGDEN
 MILITARY SURVEY NO. 2189

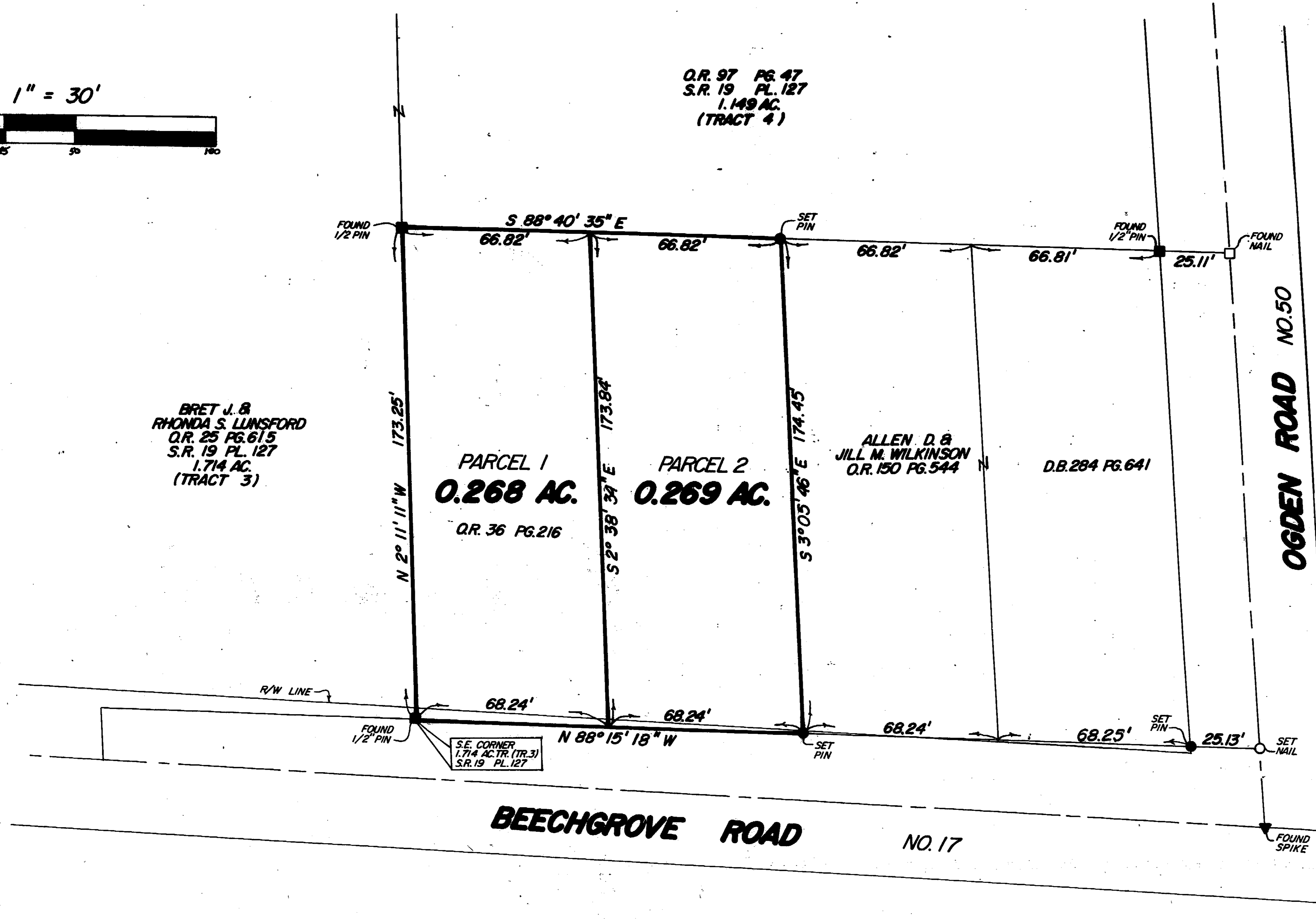

- NOTES:
- (1) "SET PIN" DENOTES 1/2" x 30" IRON PIN WITH PLASTIC CAP STAMPED "CLINCO".
 - (2) "SET NAIL" DENOTES P.K. MASONRY NAIL.
 - (3) BEARINGS WERE DERIVED FROM THE SURVEY OF THE 1.714 ACRE TRACT (TR. 3) AS RECORDED IN VOLUME 19, PLAT NO. 127, OF THE CLINTON COUNTY ENGINEERS RECORD OF LAND DIVISION.
 - (4) SURPLUS AREA ALONG FOUR LOTS ON BEECHGROVE ROAD WAS DIVIDED EVENLY.

I HEREBY CERTIFY THIS TO BE A CORRECT PLAT OF A SURVEY MADE UNDER MY DIRECTION IN OCTOBER, 1996.

Richard D. Roll
 REGISTERED SURVEYOR NO. 4957

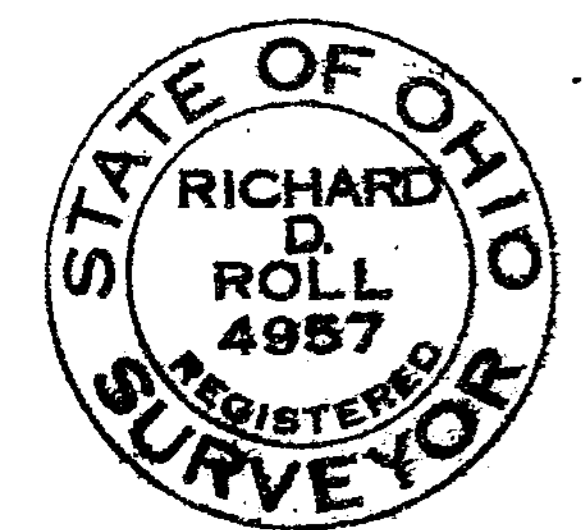

WILLARD DEAN JOHNSON &
 BRENDA E. JOHNSON
 O.R. 49 PG. 164
 S.R. 20 PL. 123
 4.918 AC.

SURVEY PLAT OF
 PARTS OF **CARL & VERONIKA BARNETT** LANDS
 SITUATED IN
 MILITARY SURVEY NO. 2189
 VILLAGE OF OGDEN
 ADAMS TOWNSHIP
 CLINTON COUNTY, OHIO

APPROVED FOR
 MATHEMATICAL ACCURACY
 Clinton County Engineer
 Per *Margaret Walters*

CLINCO SURVEYORS
 P.O. BOX 241
 58 S. WALNUT STREET
 WILMINGTON, OHIO 45177

SCALE 1" = 30'	DRAWN BY MSH	CHECKED BY RDR
DATE 10-16-96	DRWG. C-8055	