

SURVEY PLAT SITUATED IN  
MILITARY SURVEY NO. 9534  
CLARK TOWNSHIP  
CLINTON COUNTY, OHIO

SURVEYORS RECORD  
Book 28 Page 169  
11-10-1997

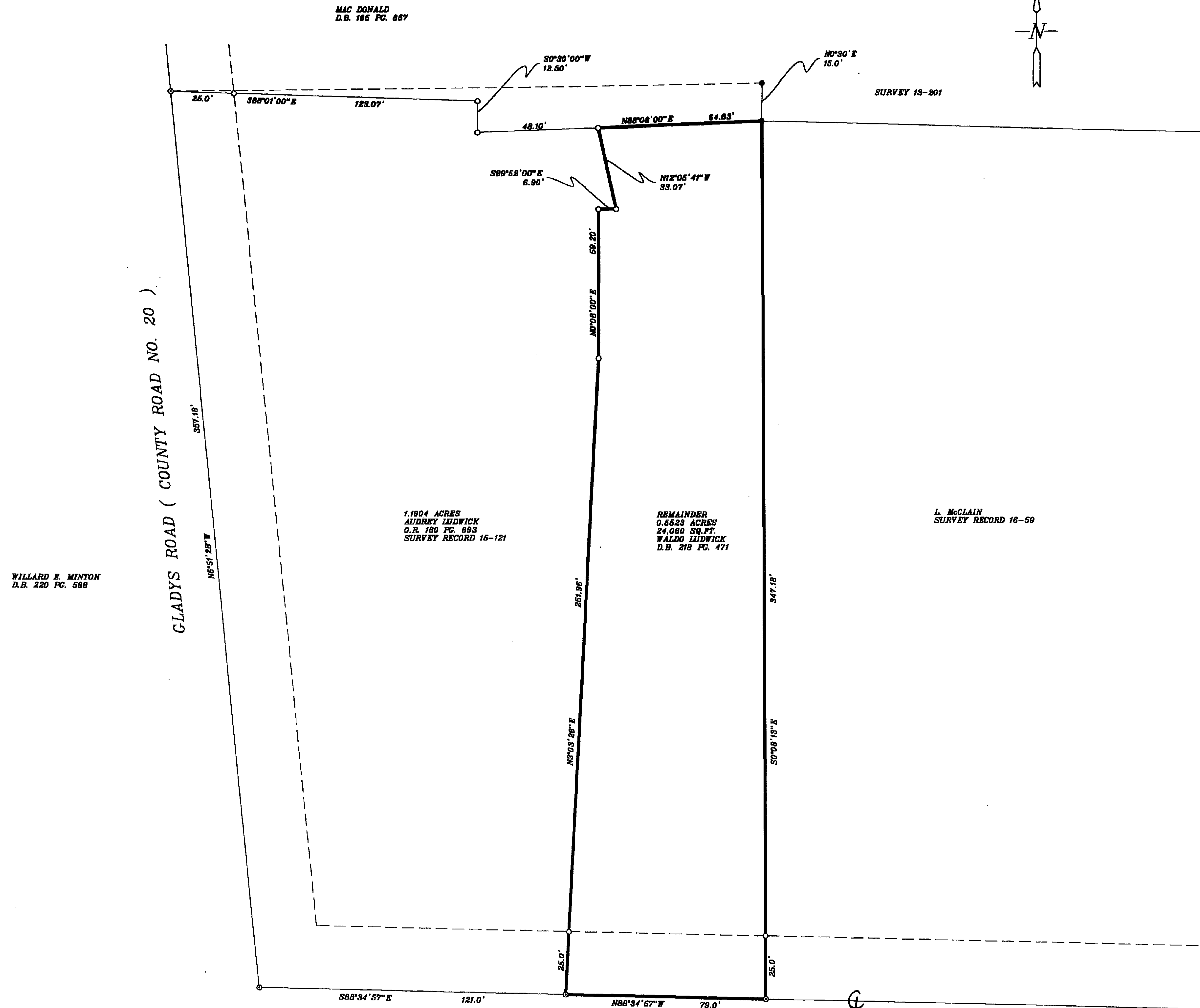
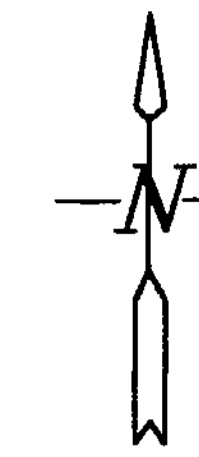

SURVEYOR'S NOTES

1. BEARINGS BASED ON SURVEY RECORD 13-201, BY CHARLES M. RYAN, REGISTERED SURVEYOR NO. 6383, MARCH, 1974.
2. ALL MONUMENTS FOUND ARE IN GOOD CONDITION UNLESS OTHERWISE NOTED.
3. SOURCE DOCUMENTS USED: SR-15-121, 16-68, 9-451, 15-173, OTHERS AS SHOWN.
4. OCCUPATION IN GENERAL MATCHES SURVEY.

WILLARD E. MINTON  
D.B. 220 PG. 588

1.1904 ACRES  
AUDREY LUDWICK  
O.P. 180 PG. 683  
SURVEY RECORD 15-121

REMAINDER  
0.5523 ACRES  
24,080 SQ. FT.  
WALDO LUDWICK  
D.B. 218 PG. 471

L. McCLAIN  
SURVEY RECORD 16-59

JERRY P. PFISTER  
D.B. 228 PG. 421



*Paul Byrnside*

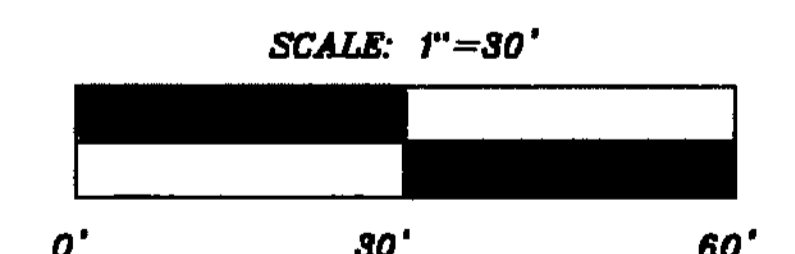

LEGEND

- SET 5/8" REBAR
- FOUND 1/2" IRON PIN
- ⊙ SET MAC NAIL

APPROVED FOR  
MATHEMATICAL ACCURACY  
CLINTON COUNTY ENGINEER

Per *Margaret Wolters*  
11-10-1997

CLIENT:  
**PAUL BYRNSIDE**  
REGISTERED SURVEYOR

1971 EIGHT MILE ROAD  
CINCINNATI, OHIO 45266 513-474-8020

SCALE: 1"=30' DRAWN BY: WP

DATE: 10-6-97 JOB NO. 97489