

PLAT OF SURVEY  
VILLAGE OF BLANCHESTER CLINTON COUNTY OHIO  
MILITARY SURVEY NO. 3342  
PART OF OUT LOT II, LAZENBY'S ADDITION PLT. BK. 3 PG. 1

CLINTON COUNTY ENGINEERS  
 RECORD OF LAND SURVEYS  
 VOL. 28 PLAT NO. 16  
 DEED REFERENCE 5-08-1997  
 O.R. 7 PAGE 593

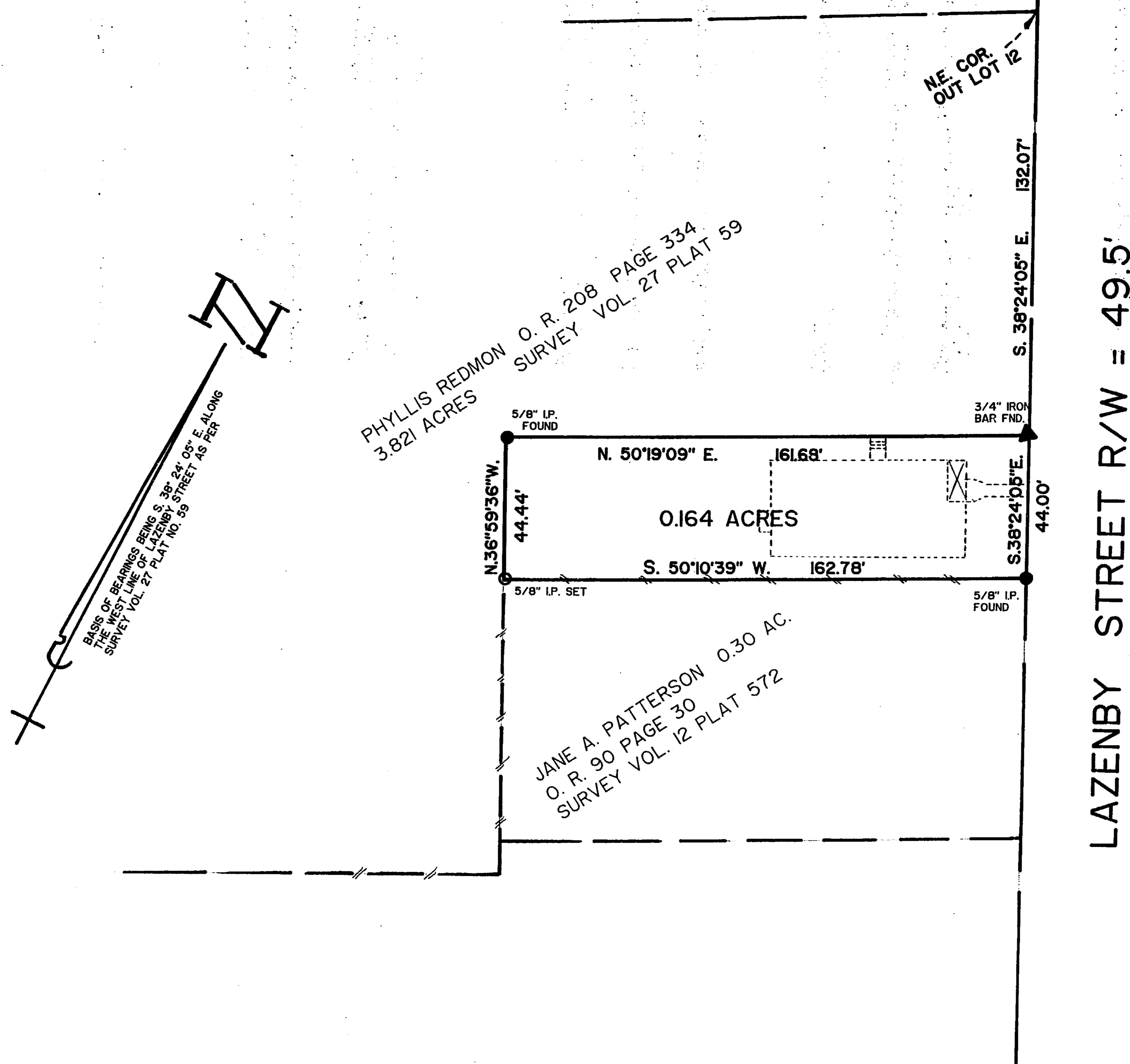

- LEGEND:**
- DENOTES 5/8\" IRON PIN SET
  - DENOTES 5/8\" IRON PIN FOUND
  - ▲ DENOTES 3/4\" X 2\" IRON BAR FOUND
  - DENOTES FENCE LINE ( OCCUPATION MATCHES ) ( SURVEY LINES )

ALL MONUMENTS FOUND WERE IN GOOD SHAPE AND FLUSH  
 REFERENCES USED ARE AS NOTED

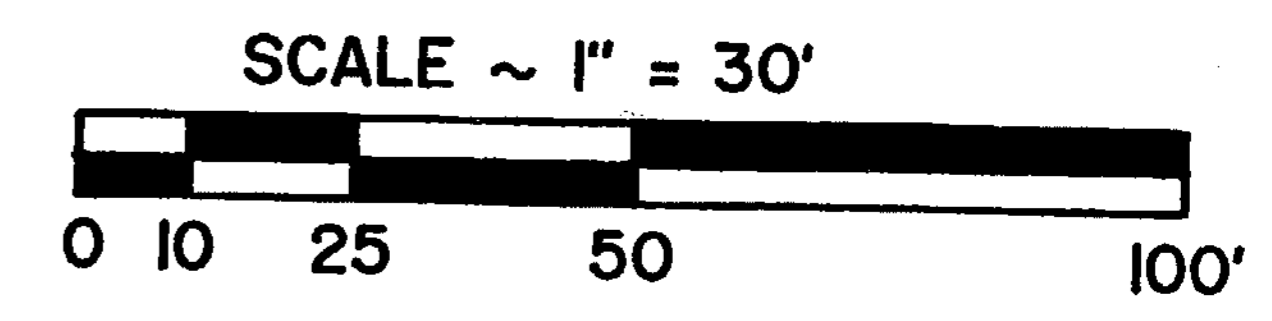

APPROVED FOR  
 MATHEMATICAL ACCURACY  
 Clinton County Engineer  
*Margaret Walters*  
 5-08-1997

STATE OF OHIO  
 CHARLES R. DUNCAN  
 5853  
 REGISTERED SURVEYOR

*Charles R. Duncan*

CHARLES R. DUNCAN OHIO REG. NO. 5853

SURVEY FOR  
 W. DOUGLAS MEYERS  
 & KAAREN L. MEYERS

CHARLES R. DUNCAN SURVEYOR  
 53 CORVETTE LANE  
 BATAVIA OHIO 45103

SCALE ~ 1\" = 30'      MAY 2, 1997