

VOLUME 28 PLAT NO. 15  
 CLINTON COUNTY ENGINEER'S  
 RECORD OF LAND SURVEYS  
 DATE APRIL 10, 1997 5-08-1997  
 SCALE 1"=300'  
 DEED REFERENCE  
 DEED BOOK 267 PAGE 44  
 TOWNSHIP RICHLAND  
 MILITARY SURVEY NUMBER 855, 895  
 900 & 907

REFERENCE BEARING: N 51°06'03" E V.M.S. LINE 885 & 900  
 AS PER S.R. 16, P. 233, 203.319 Ac., CLINTON COUNTY.

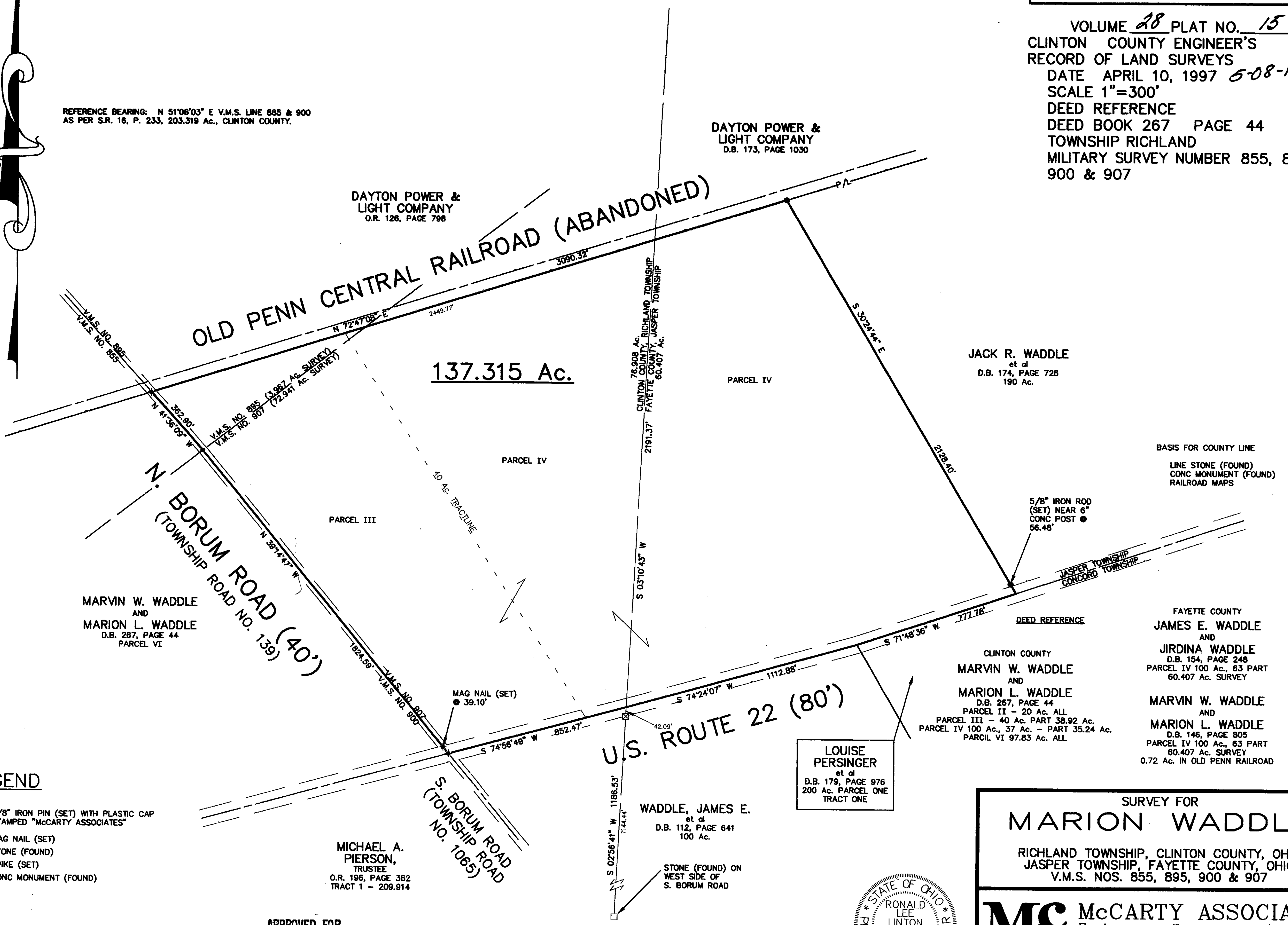
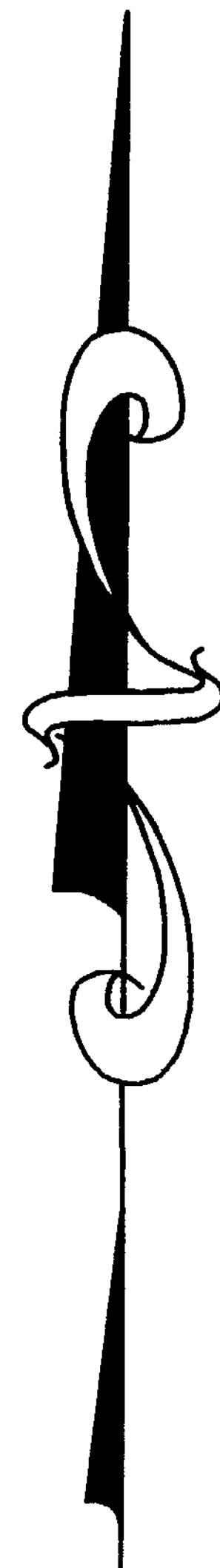

DAYTON POWER &  
 LIGHT COMPANY  
 O.R. 126, PAGE 798

DAYTON POWER &  
 LIGHT COMPANY  
 D.B. 173, PAGE 1030

137.315 Ac.

JACK R. WADDLE  
 et al  
 D.B. 174, PAGE 726  
 190 Ac.

MARVIN W. WADDLE  
 AND  
 MARION L. WADDLE  
 D.B. 267, PAGE 44  
 PARCEL VI

BASIS FOR COUNTY LINE  
 CONC MONUMENT (FOUND)  
 RAILROAD MAPS

5/8" IRON ROD  
 (SET) NEAR 6"  
 CONC POST  
 56.48'

FAYETTE COUNTY  
 JAMES E. WADDLE  
 AND  
 JIRDINA WADDLE  
 D.B. 154, PAGE 248  
 PARCEL IV 100 Ac., 63 PART  
 60.407 Ac. SURVEY

CLINTON COUNTY  
 MARVIN W. WADDLE  
 AND  
 MARION L. WADDLE  
 D.B. 267, PAGE 44  
 PARCEL II - 20 Ac. ALL  
 PARCEL III - 40 Ac. PART 38.92 Ac.  
 PARCEL IV 100 Ac., 37 Ac. - PART 35.24 Ac.  
 PARCEL VI 97.83 Ac. ALL

MARVIN W. WADDLE  
 AND  
 MARION L. WADDLE  
 D.B. 146, PAGE 805  
 PARCEL IV 100 Ac., 63 PART  
 60.407 Ac. SURVEY  
 0.72 Ac. IN OLD PENN RAILROAD

LOUISE  
 PERSINGER  
 et al  
 D.B. 179, PAGE 976  
 200 Ac. PARCEL ONE  
 TRACT ONE

WADDLE, JAMES E.  
 et al  
 D.B. 112, PAGE 641  
 100 Ac.

STONE (FOUND) ON  
 WEST SIDE OF  
 S. BORUM ROAD

MICHAEL A.  
 PIERSON,  
 TRUSTEE  
 O.R. 196, PAGE 362  
 TRACT 1 - 209.914

**LEGEND**

- 5/8" IRON PIN (SET) WITH PLASTIC CAP STAMPED "McCARTY ASSOCIATES"
- ✕ MAG NAIL (SET)
- STONE (FOUND)
- SPIKE (SET)
- ⊠ CONC MONUMENT (FOUND)

APPROVED FOR  
 MATHEMATICAL ACCURACY

Clinton County Engineer

Per *Margaret Walters*  
 5-08-1997

**NOTES**

THE ABOVE LISTED DEED REFERENCES WERE USED AS A BASIS FOR CARRYING OUT THE WORK.

NO EVIDENCE OF OCCUPATION EXISTS ALONG PROPERTY LINES INDICATED BY SOLID LINES.

ALL MONUMENTS FOUND OR SET ARE IN GOOD CONDITION UNLESS OTHERWISE INDICATED.

I HEREBY CERTIFY THIS TO BE A PLAT OF A SURVEY MADE UNDER MY DIRECTION IN APRIL, 1997.

*Ronald L. Linton*  
 RONALD L. LINTON, P.S. 6106

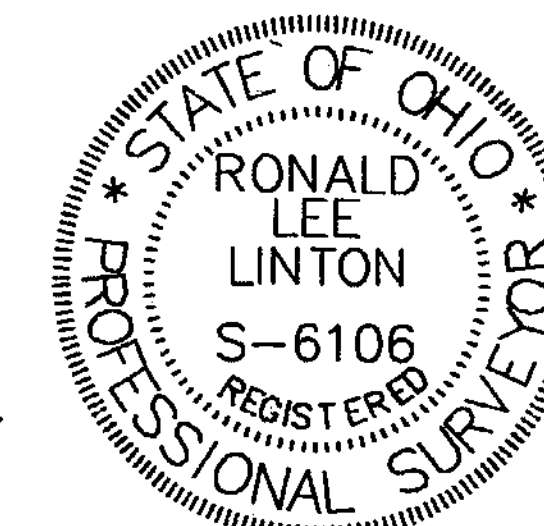

SURVEY FOR  
**MARION WADDLE**

RICHLAND TOWNSHIP, CLINTON COUNTY, OHIO  
 JASPER TOWNSHIP, FAYETTE COUNTY, OHIO  
 V.M.S. NOS. 855, 895, 900 & 907

**McCARTY ASSOCIATES**  
 Engineers - Surveyors - Architects  
 213 N. High Street Hillsboro, Ohio 45133 (937) 393-9971  
 104 S. Main Street Washington C.H., Ohio 43160 (614) 335-3816

DATE	SCALE	DRAWING NO.
APRIL 11, 1997	1"=300'	S97-757

