

VOLUME 28 PLAT NO. 149
 CLINTON COUNTY ENGINEERS
 RECORD OF LAND DIVISION
 DATE 10-20-97
 SCALE 1" = 100'
 MILITARY SURVEY NO. 2705
 TOWNSHIP MARION

DEED REFERENCE
 VOLUME 138 PAGE 502

NOTES:
 (1) SOURCE DOCUMENTS: DEED REFERENCES & SURVEY RECORDS AS SHOWN.
 (2) ALL MONUMENTS ARE IN GOOD CONDITION UNLESS NOTED.

SURVEY PLAT OF
SECOND CREEK COMMUNITY ASSOCIATION LANDS
 SITUATED IN
 MILITARY SURVEY NO. 2705
 MARION TOWNSHIP
 CLINTON COUNTY, OHIO

A.S.A.P. SURVEYS		
543 GRAND AVE. SABINA, OHIO 45169 (937) 584-2027		
DATE	SCALE	DRAWN BY
SEPTEMBER 25, 1997	1" = 100'	S.D.W.
CHECKED BY		DRAWING NO.
S.D.W.		97-0092

- LEGEND**
- SET 1/2" IRON PIN WITH PLASTIC CAP STAMPED A.S.A.P. SUR. L.S. 7250.
 - ⊙ SET P.K. MASONRY NAIL.
 - * FOUND 5/8" IRON PIN.
 - ◆ FOUND BOLT.
 - ◊ WOOD POST.
 - × × EXISTING FENCE.
 - NO EVIDENCE OF OCCUPATION EXISTS.

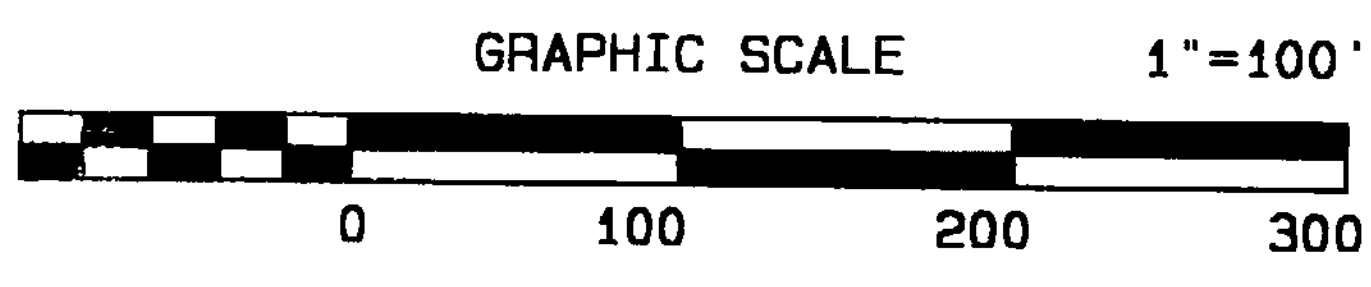

BEARING REFERENCE
 BEARINGS WERE BASED UPON THE 16.913 ACRE TRACT (DEED BOOK VOLUME 270, PAGE 497), AND RECORDED IN VOLUME 12, PAGE 117, OF THE CLINTON COUNTY SURVEYORS RECORD (S. 47 deg. 00' 00" W. ON THE CENTER OF SECOND CREEK ROAD).

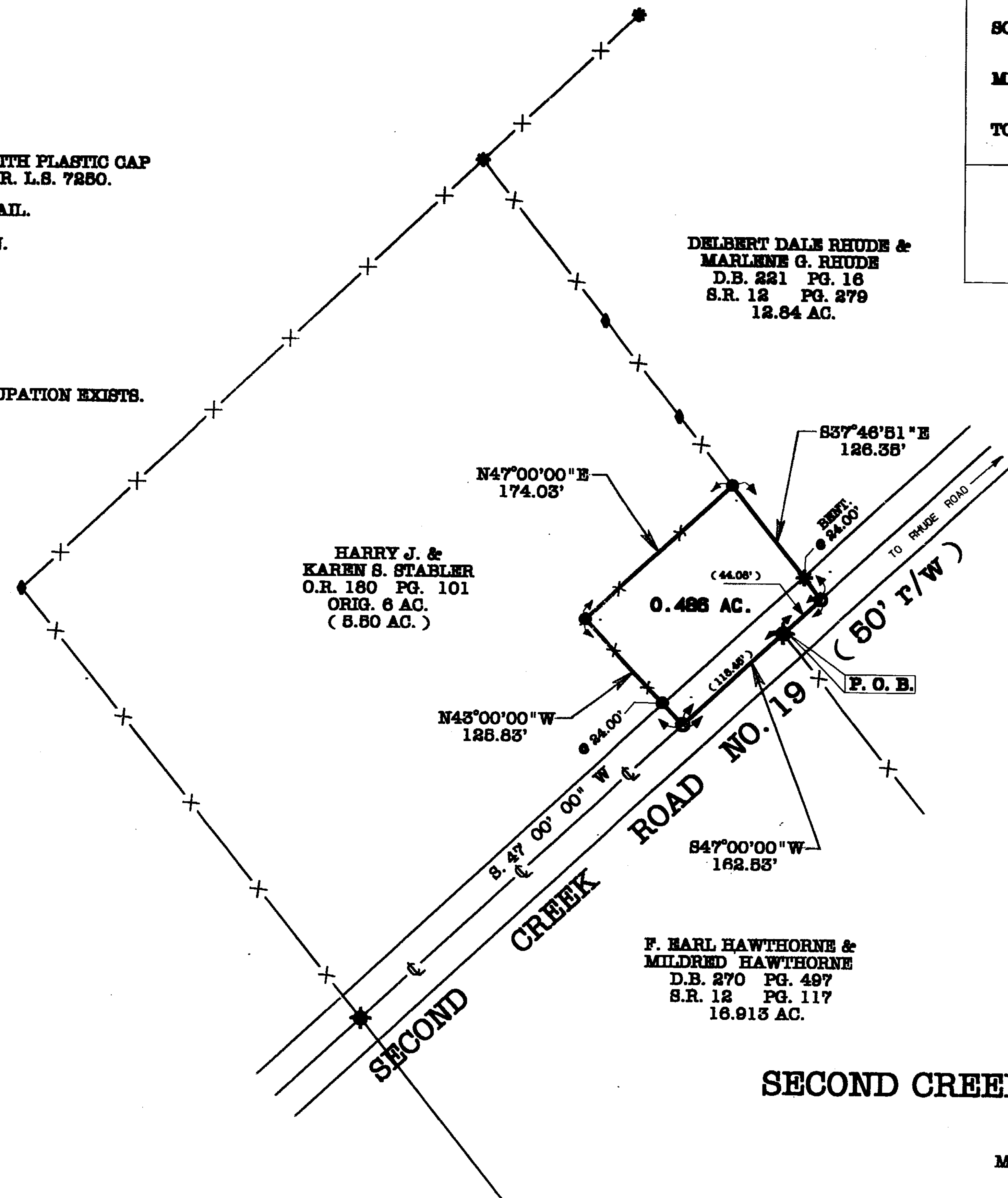

I HEREBY CERTIFY THIS TO BE A CORRECT PLAT OF A SURVEY MADE UNDER MY DIRECTION IN SEPTEMBER, 1997.

Steven D. Webb
 REGISTERED SURVEYOR NO. 7250

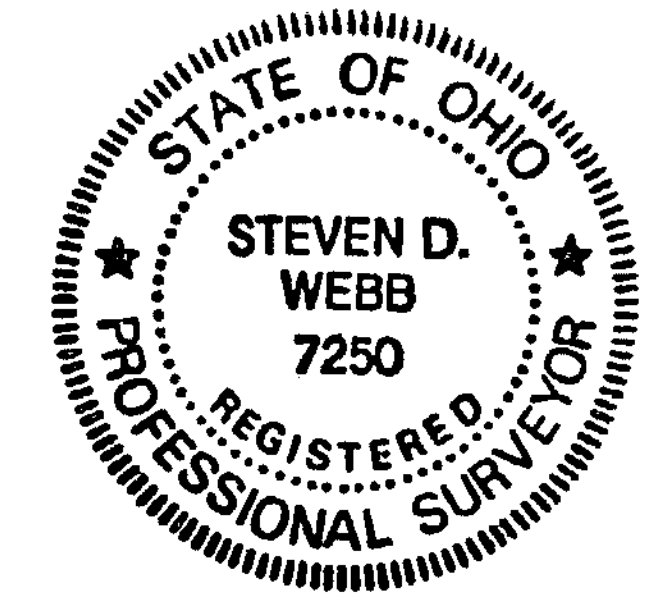

APPROVED FOR
 MATHEMATICAL ACCURACY
 CLINTON COUNTY ENGINEER
 Per *M. Hildreth*
 10-20-97