

DEED REFERENCE

VOLUME _____ PAGE _____
VOLUME _____ PAGE _____
TOWNSHIP CHESTER
MILITARY SURVEY NO. V.M.S. 570

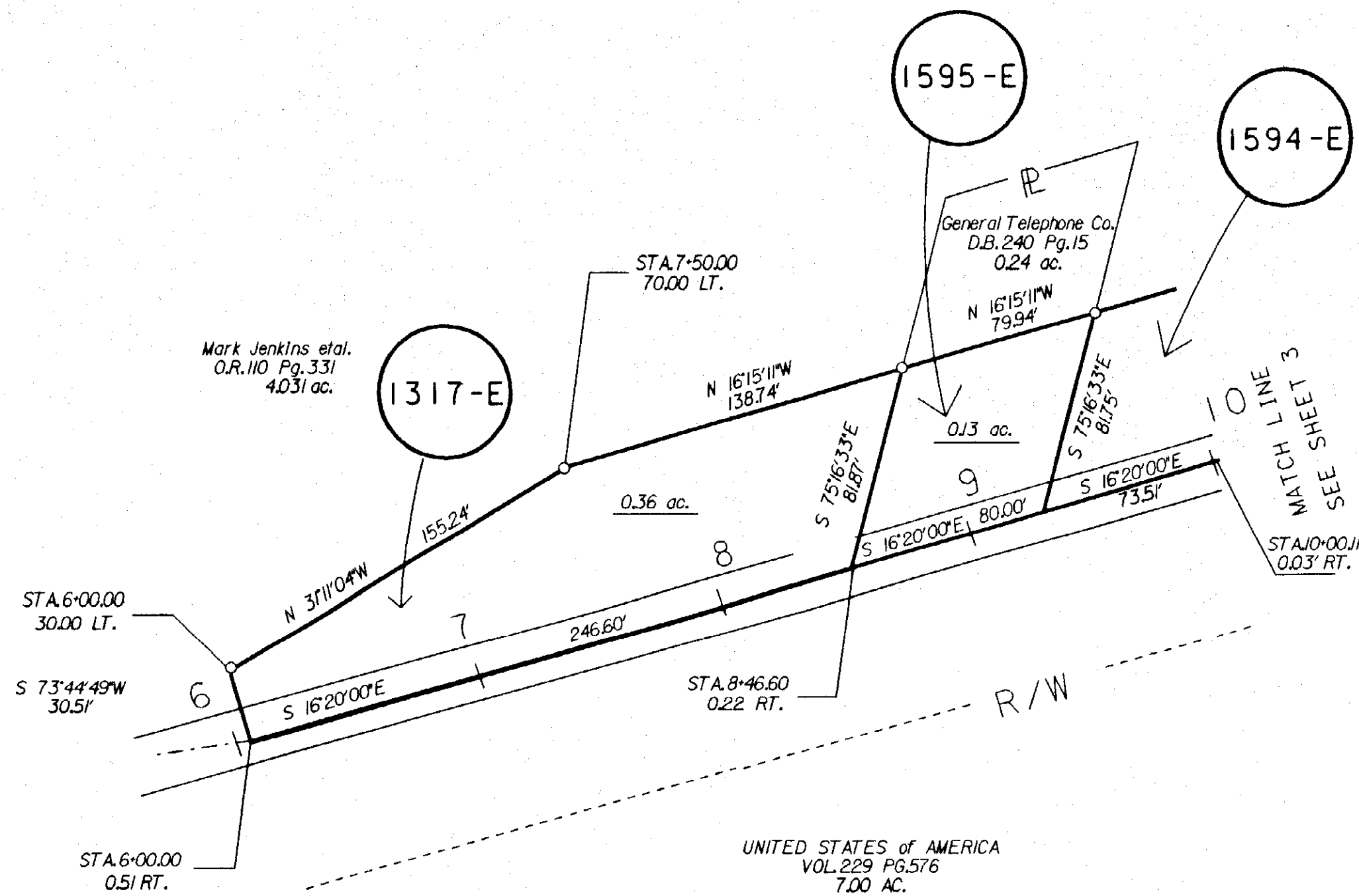

- NOTES:**
- 1) ALL IRON PINS ARE 3/4" DIA. 30" LONG WITH CAPS.
 - 2) SUBJECT TO ALL EASEMENTS OF RECORD.
 - 3) BASIS OF BEARINGS - AS SHOWN. CL. 380 HIGHWAY PLANS
 - 4) ALL FOUND MONUMENTAION WAS STRAIGHT AND IN GOOD CONDITION UNLESS NOTED OTHERWISE.

- LEGEND**
- - 1/2" IRON PIN FOUND
 - - 3/4" IRON PIN SET WITH CAP
 - - HIGHWAY MONUMENT FOUND

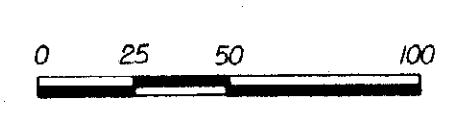

PLAT OF SURVEY		
for the OHIO DEPARTMENT OF TRANSPORTATION SITUATED IN VIRGINIA MILITARY SURVEY NO. 570 CHESTER TOWNSHIP CLINTON COUNTY, OHIO		
SCALE 1 INCH=50 FEET		DATE AUGUST, 1997