

VOLUME 28 PLAT No. 13
CLINTON COUNTY ENGINEERS
RECORD OF LAND DIVISION
 DATE 5-08-1997
 SCALE 1" = 40'
 MILITARY SURVEY NO. 1057
 TOWNSHIP CITY OF WILMINGTON
DEED REFERENCE
VOLUME 217 PAGE 200

BEARING REFERENCE

BEARINGS WERE BASED UPON THE 0.146 ACRE TRACT (OFFICIAL RECORD VOLUME 185, PAGE 665), AND RECORDED IN VOLUME 26, PLAT No. 137, OF THE CLINTON COUNTY ENGINEERS RECORD OF LAND DIVISION (NB6° 24' 23" W ON THE SOUTHERLY LINE).

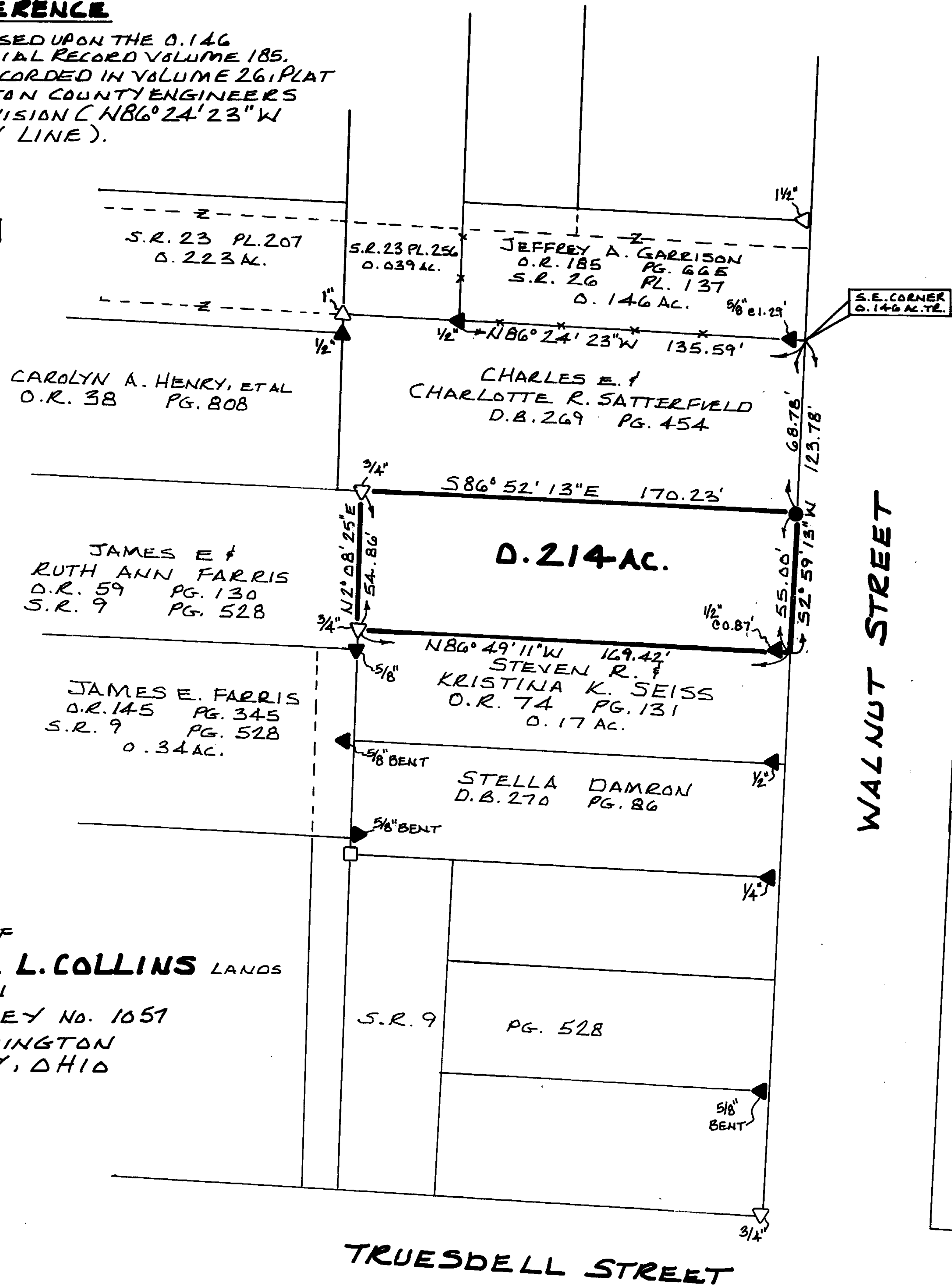
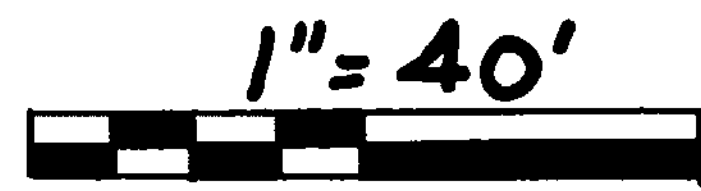

NOTES:

- (1) SOURCE DOCUMENTS: DEED REFERENCES & SURVEY RECORDS AS SHOWN.
- (2) ALL MONUMENTS ARE IN GOOD CONDITION UNLESS NOTED.

LEGEND

- SET 1/2" X 3/8" IRON PIN WITH PLASTIC CAP STAMPED A.S.A.P. SUR. L.S. 7250
- ▲ FOUND IRON SIZE DENOTED.
- △ FOUND PIPE SIZE DENOTED.
- FOUND LARGE BOLT.
- EXISTING FENCE.
- NO EVIDENCE OF OCCUPATION EXISTS.

SURVEY PLAT OF
HAROLD B. & DONNA L. COLLINS LANDS
 SITUATED IN
 MILITARY SURVEY NO. 1057
 CITY OF WILMINGTON
 CLINTON COUNTY, OHIO

I HEREBY CERTIFY THIS TO BE A CORRECT PLAT OF A SURVEY MADE UNDER MY DIRECTION IN MAY, 1997.

Steven D. Webb
 REGISTERED SURVEYOR No. 7250

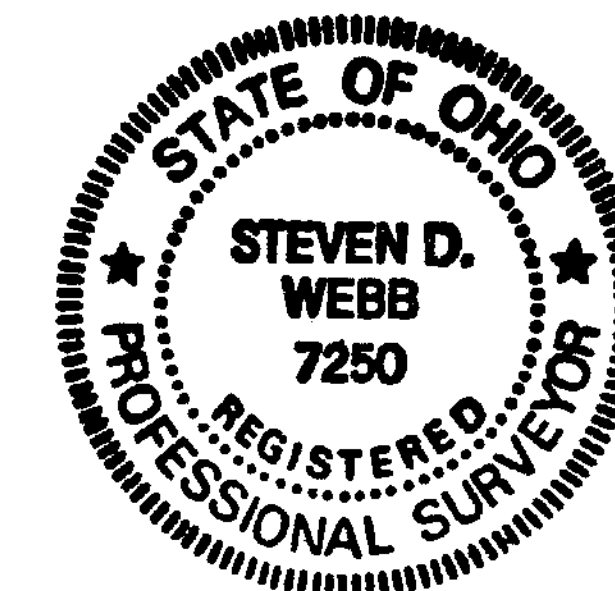

APPROVED FOR
 MATHEMATICAL ACCURACY
 Clinton County Engineer
Margaret Coltrane
 5-08-1997

A. S. A. P. SURVEYS
 543 GRAND AVE.
 SABINA, OHIO 45169
 937-584-2027

DATE	DRAWN BY	SCALE	DRAWING No.
5-6-97	S.D.W.	1" = 40'	97-0058