

NOTES:

- (1) SOURCE DOCUMENTS: DEED REFERENCES & SURVEY RECORDS AS SHOWN.
- (2) ALL MONUMENTS ARE IN GOOD CONDITION UNLESS NOTED.

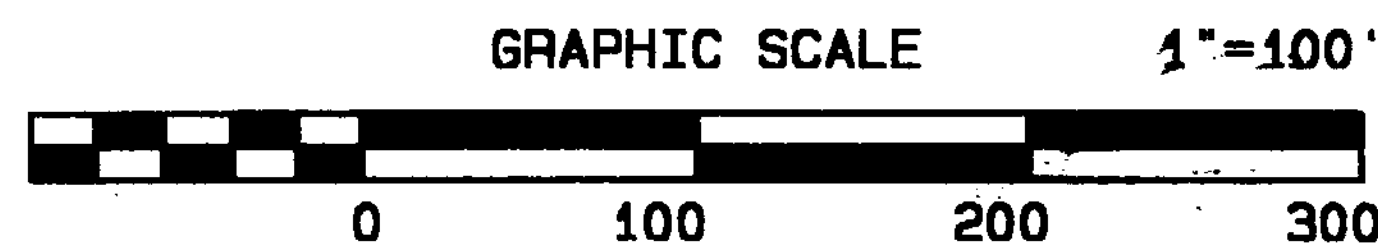
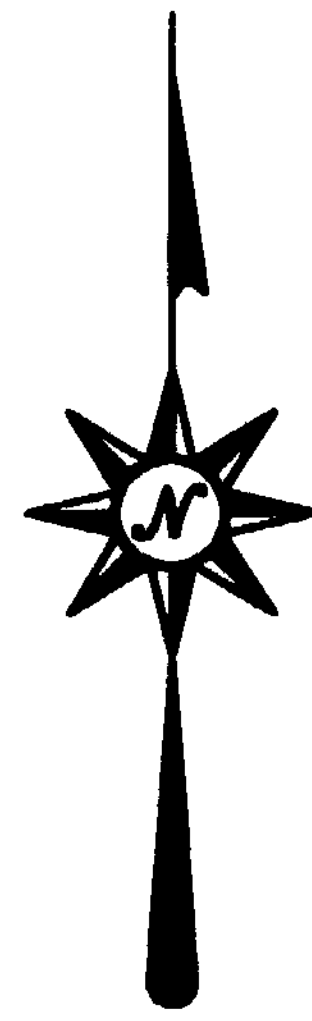

BEARING REFERENCE

BEARINGS WERE BASED UPON THE 0.74 ACRE TRACT (OFFICIAL RECORD VOLUME 56, PAGE 3, AND VOLUME 107, PAGE 514), AND RECORDED IN VOLUME 9, PAGE 549, OF THE CLINTON COUNTY SURVEYORS RECORD (N. 18° 30' 00" E. ON THE CENTER OF S. SOUTH STREET).

LEGEND

- ⊗ SET 1/2" IRON PIN WITH PLASTIC CAP STAMPED A.S.A.P. SUR. L.S. 7280.
- ⊙ SET P.K. MASONRY NAIL.
- ◇ FOUND 5/8" IRON PIN.
- * FOUND 5/8" PIPE.
- ◆ FOUND 1/2" IRON PIN.
- + 4" METAL POST.
- x-x- EXISTING FENCE.
- NO EVIDENCE OF OCCUPATION EXISTS.
- ⊕ FOUND NAIL.
- FOUND AXLE.

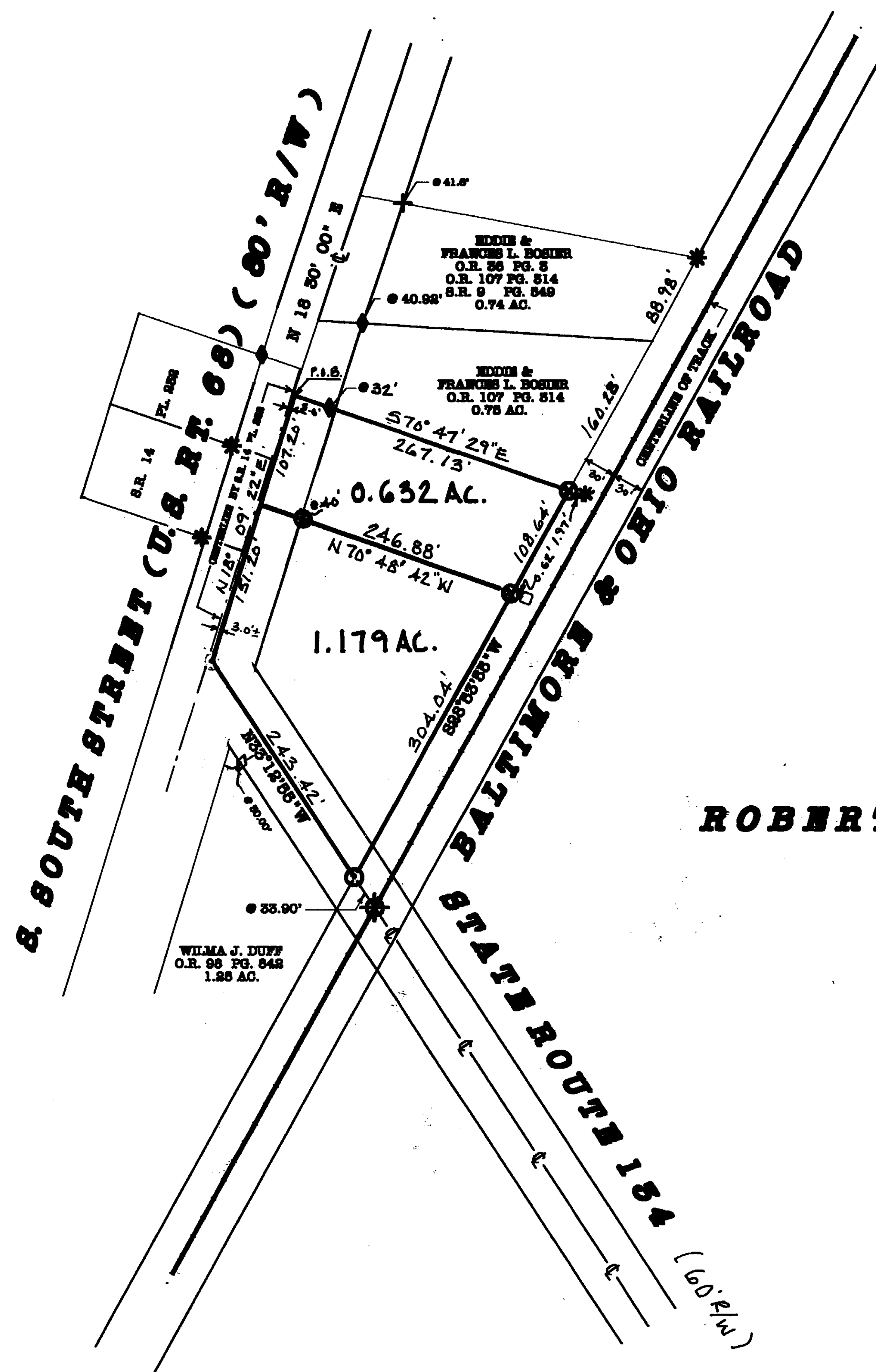

SURVEY PLAT OF

ROBERT G. CARTER, et al LANDS

SITUATED IN
MILITARY SURVEY NO. 2471
CITY OF WILMINGTON
CLINTON COUNTY, OHIO

APPROVED FOR
MATHEMATICAL ACCURACY
CLINTON COUNTY ENGINEER

Steven D. Webb
Sept. 18, 1997

I HEREBY CERTIFY THIS TO BE A CORRECT PLAT OF A SURVEY MADE UNDER MY DIRECTION IN AUGUST, 1997.

Steven D. Webb

REGISTERED SURVEYOR NO. 7280



A. S. A. P. SURVEYS

543 GRAND AVE.
SAHINA, OHIO 45169
(937) 884-2027

DATE	SCALE	DRAWN BY
AUGUST 27, 1997	1" = 100'	S.D.W.
CHECKED BY		DRAWING NO.
S.D.W.		97-0086