

CLINTON COUNTY ENGINEERS
 RECORD OF LAND DIVISION
 VOLUME 29 PLAT NO. 10A
 DATE 8/21/97
 SCALE 1" = 100'
 DEED REFERENCE
 VOLUME O.R. 23 PAGE 251
 TOWNSHIP MARION-BLANCHESTER
 MILITARY SURVEY NO. 1121

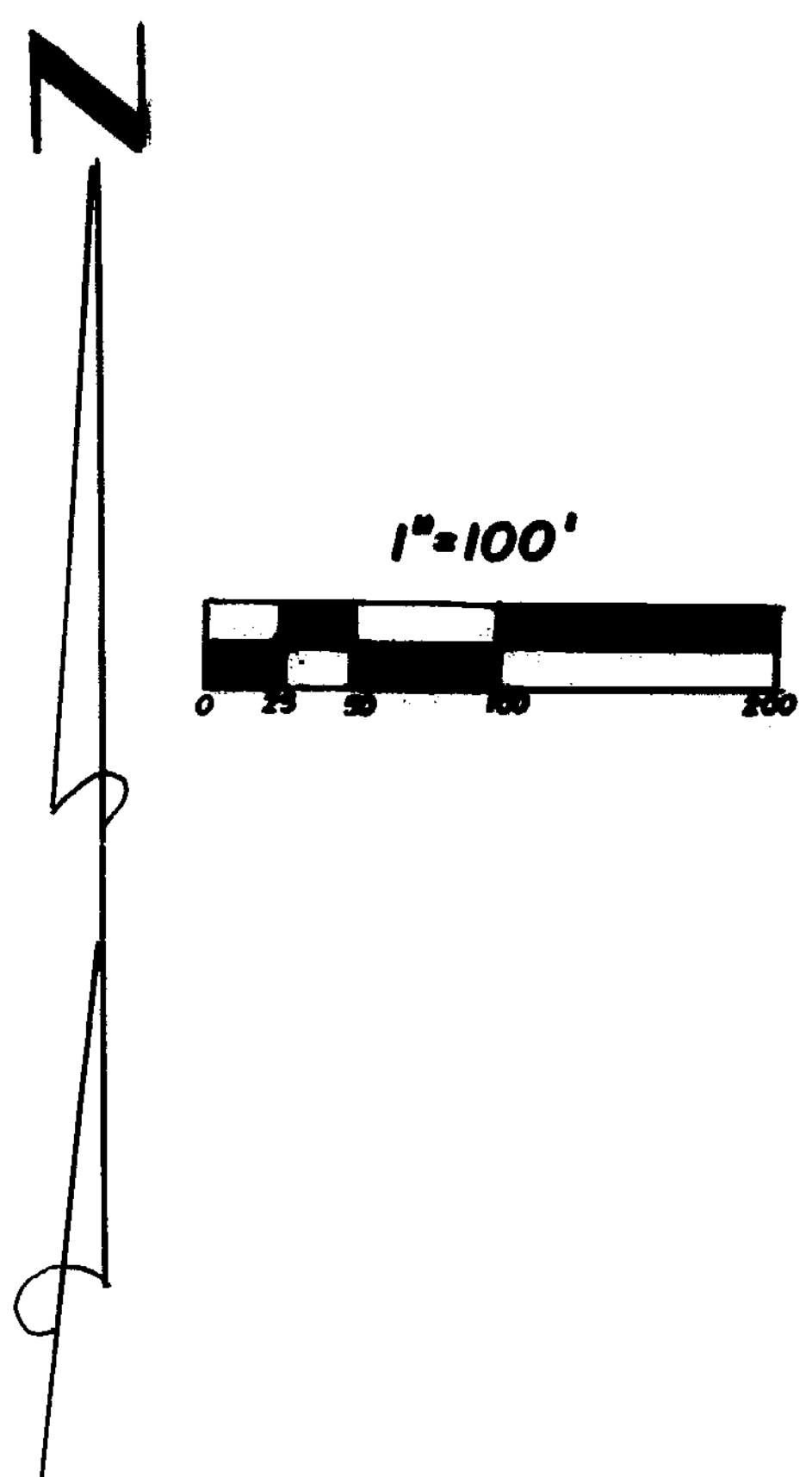

MAXINE B. VILLARS ET AL
 O.R. 128 PG. 29

BLANCHESTER BOARD
 OF EDUCATION
 D.B. 192 PG. 508
 S.R. 11 PG. 307
 46.31 AC.

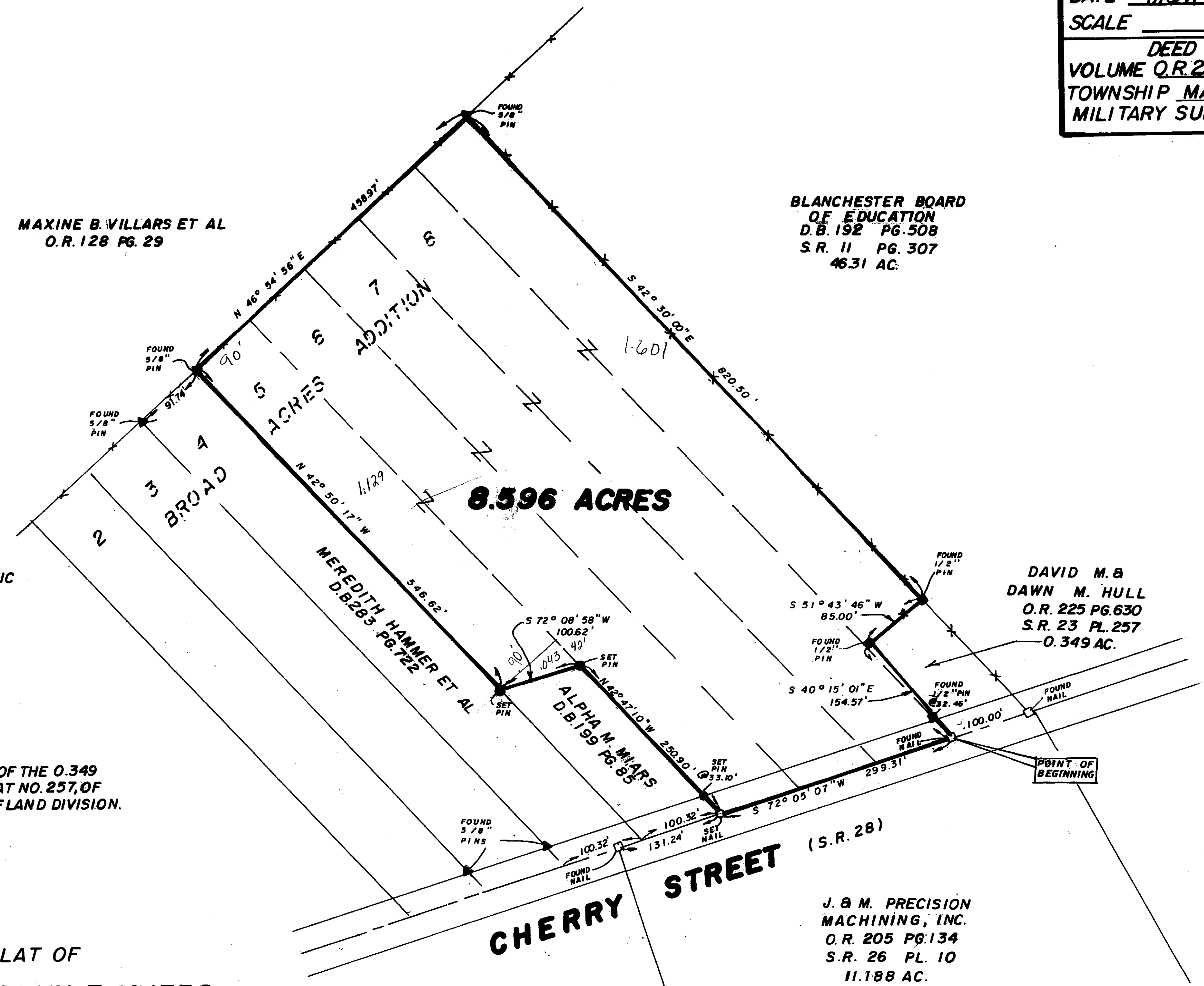

- NOTES:**
- (1) ● DENOTES SET 1/2" X 30" IRON PIN WITH PLASTIC CAP STAMPED "CLINCO".
 - (2) ○ DENOTES SET P.K. MASONRY NAIL.
 - (3) ■ DENOTES FOUND 1/2" IRON PIN.
 - (4) □ DENOTES FOUND NAIL.
 - (5) ▲ DENOTES FOUND 5/8" IRON PIN.
 - (6) - - DENOTES EXISTING FENCE.
 - (7) BEARINGS WERE DERIVED FROM THE SURVEY OF THE 0.349 ACRE TRACT AS RECORDED IN VOLUME 23, PLAT NO. 257, OF THE CLINTON COUNTY ENGINEERS RECORD OF LAND DIVISION.

SURVEY PLAT OF
JAMES H. & JACQUELYN F. MYERS LANDS
 INCL. LOTS NO. 6, NO. 7, NO. 8 & PT. LOT NO. 5
 BROAD ACRES ADDITION
 SITUATED IN
 MILITARY SURVEY NO. 1121
 VILLAGE OF BLANCHESTER
 MARION TOWNSHIP
 CLINTON COUNTY, OHIO

J & M. PRECISION
 MACHINING, INC.
 O.R. 205 PG. 134
 S.R. 26 PL. 10
 11.188 AC.

I HEREBY CERTIFY THIS TO BE A CORRECT PLAT OF A
 SURVEY MADE UNDER MY DIRECTION IN AUGUST, 1997.



Richard D. Roll
 REGISTERED SURVEYOR NO. 4937

CLINCO SURVEYORS
 P.O. BOX 241
 58 S. WALNUT STREET
 WILMINGTON, OHIO 45177

SCALE 1" = 100' DRAWN BY MJS CHECKED BY RDR
 DATE 8-19-97 DRWG. C-8247