

CLINTON COUNTY ENGINEERS
 RECORD OF LAND DIVISION
 VOLUME 27 PLAT NO. 89
 DATE 09-06-96
 SCALE 1" = 50'

DEED REFERENCE
 OFFICIAL RECORD
 VOLUME 164 PAGE 327
 TOWNSHIP CLARK
 MILITARY SURVEY NO. 4163

NOTES:

- (1) ● DENOTES SET 1/2" x 30" IRON PIN WITH PLASTIC CAP STAMPED "CLINCO".
- (2) ○ DENOTES SET P.K. MASONRY NAIL.
- (3) ▲ DENOTES FOUND 1/2" IRON PIN.
- (4) ■ DENOTES FOUND 5/8" IRON PIN.
- (5) *-*-* DENOTES EXISTING FENCE.
- (6) ——— DENOTES NO EVIDENCE OF OCCUPATION EXISTS.
- (7) BEARINGS WERE DERIVED FROM THE SURVEY OF THE 86.609 ACRE TRACT AS RECORDED IN VOLUME 12, PAGE 469, OF THE CLINTON COUNTY SURVEYORS RECORD.

HIGHLAND COUNTY
 CLINTON COUNTY

JACK &
 LORETTA M. WIEDEMER
 D.B.241 PG. 95
 S.R.13 PG. 251
 ORIG. 27.35 AC.

WILLARD &
 IMOGENE ADKINS
 O.R.155 PG. 542
 S.R.12 PG. 469
 86.609 AC.

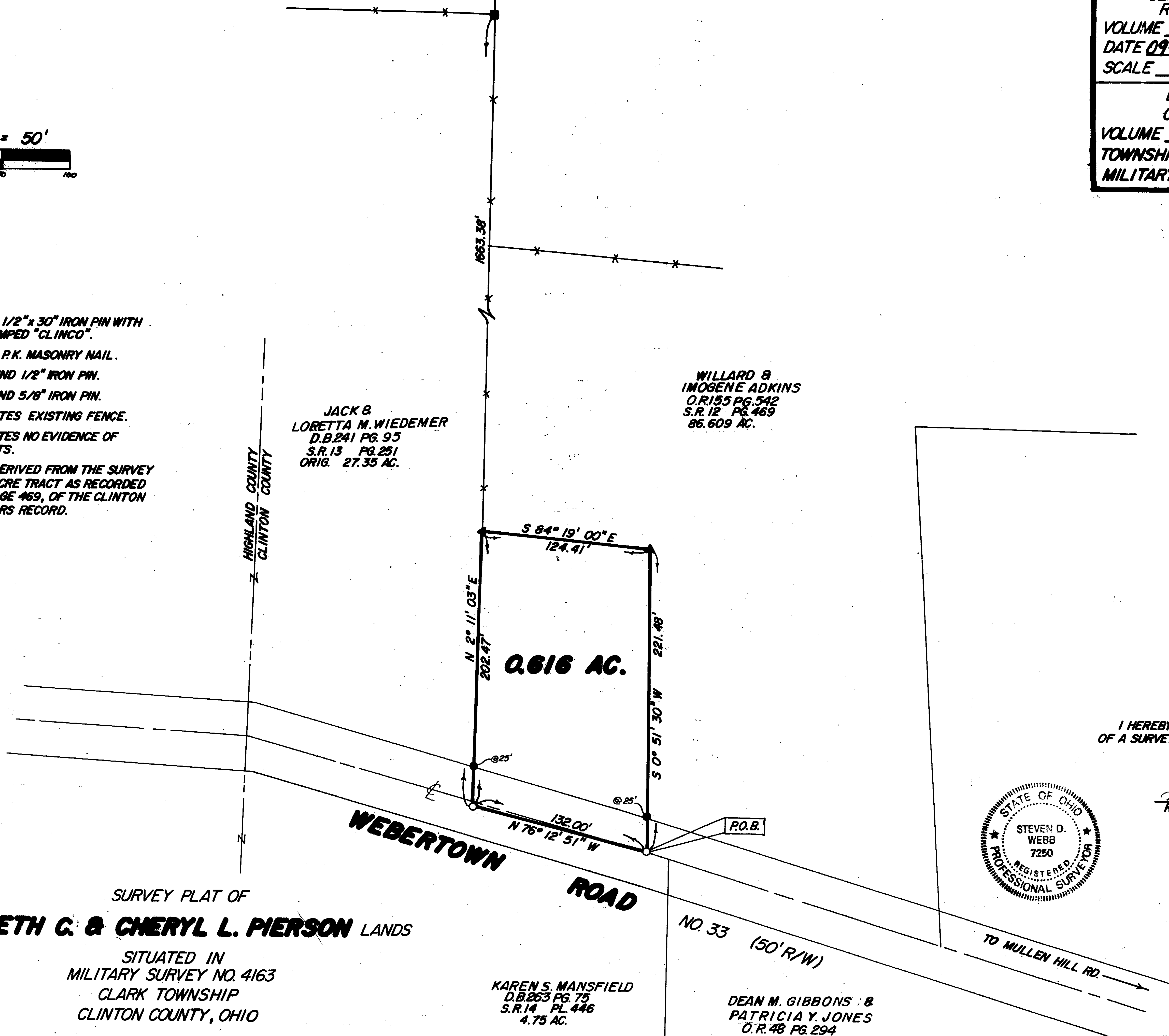

I HEREBY CERTIFY THIS TO BE A CORRECT PLAT OF A SURVEY MADE UNDER MY DIRECTION IN JUNE, 1996.

Steven D. Webb
 REGISTERED SURVEYOR NO. 7250

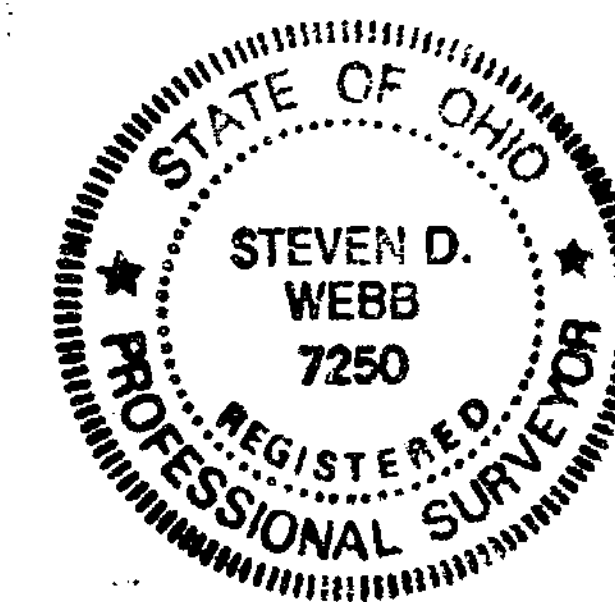

SURVEY PLAT OF
KENNETH G. & CHERYL L. PIERSON LANDS

SITUATED IN
 MILITARY SURVEY NO. 4163
 CLARK TOWNSHIP
 CLINTON COUNTY, OHIO

KAREN S. MANSFIELD
 D.B.263 PG. 75
 S.R.14 PL. 446
 4.75 AC.

DEAN M. GIBBONS &
 PATRICIA Y. JONES
 O.R. 48 PG. 294
 S.R. 14 PL. 325

CLINCO SURVEYORS
 P.O. BOX 241
 58 S. WALNUT STREET
 WILMINGTON, OHIO 45177

SCALE 1" = 50'	DRAWN BY MSH	CHECKED BY SDW
DATE 6-20-96	DRWG. C-7948	